

ASIMOV

CONCEPTUAL DESIGN OF THE ROBOT IN FORM OF
SKETCHES WITH ATTENTION TO MODULARITY AND
PERSONALIZATION



FULL BODY



EXPLORING OPTIONS FOR SHAPES AND REMOVABLE PANELS

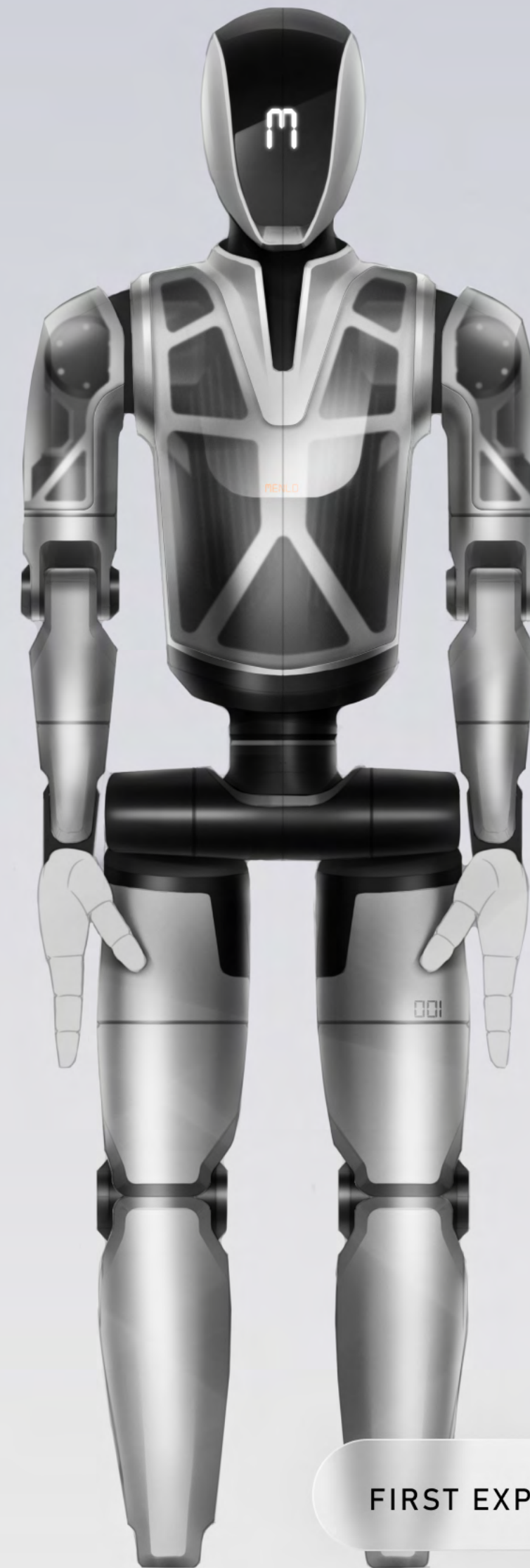
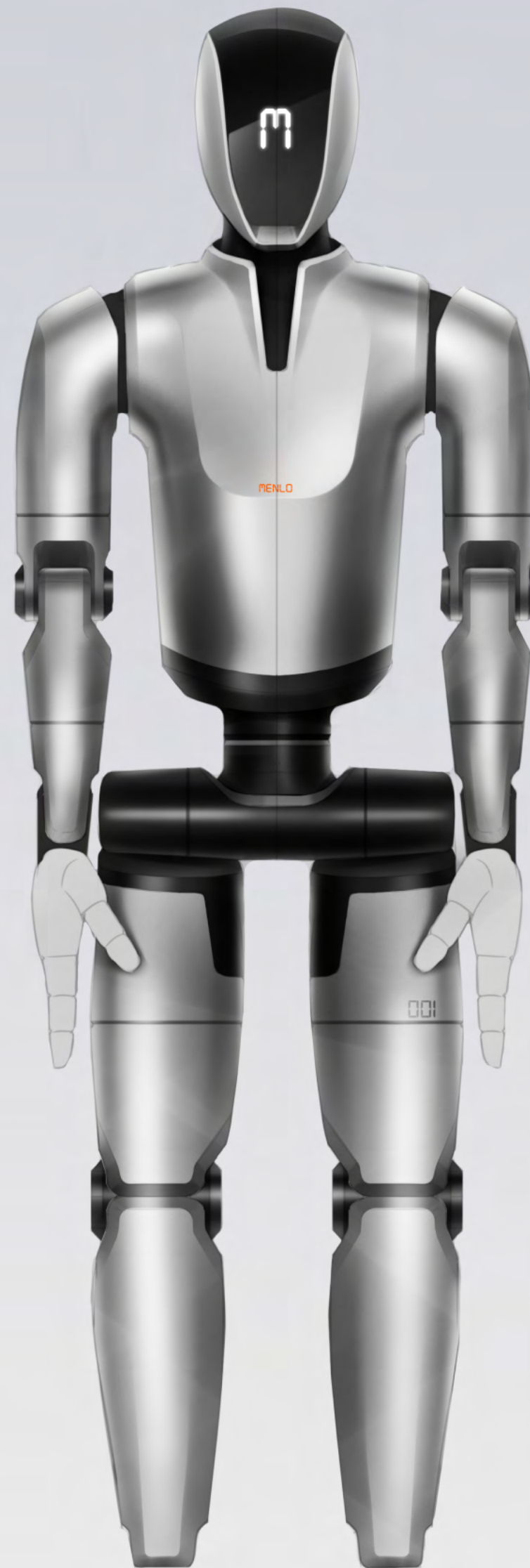

FIRST EXPLORATION FULL BODY SKETCHES

FULL BODY

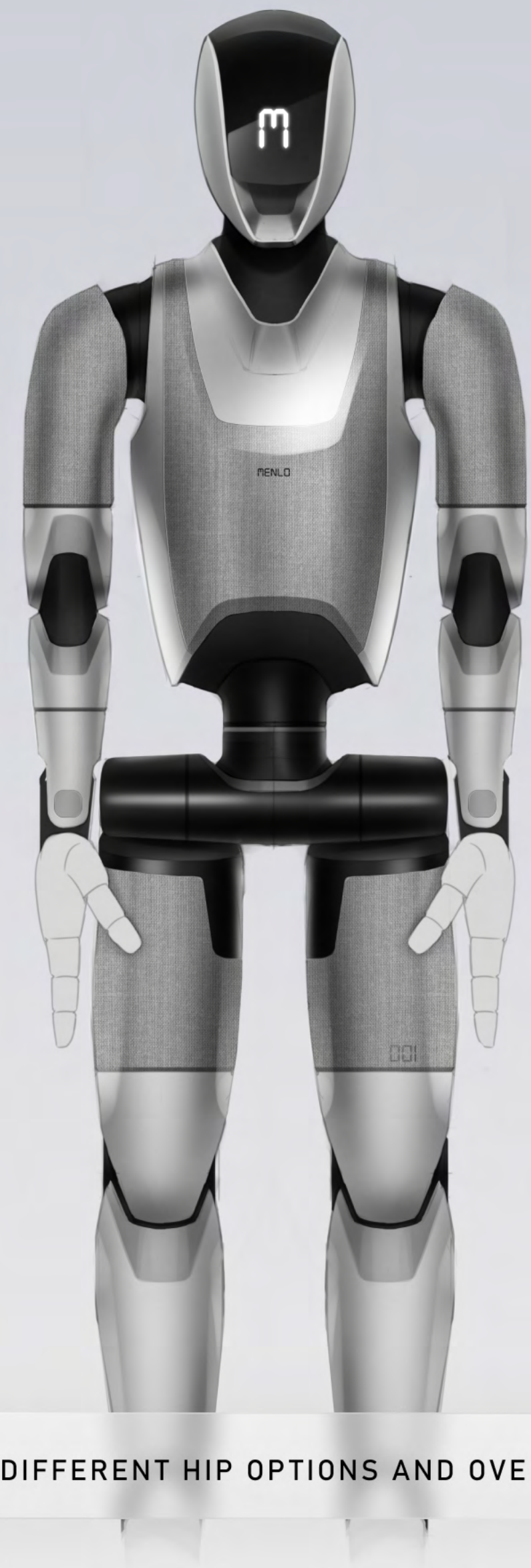
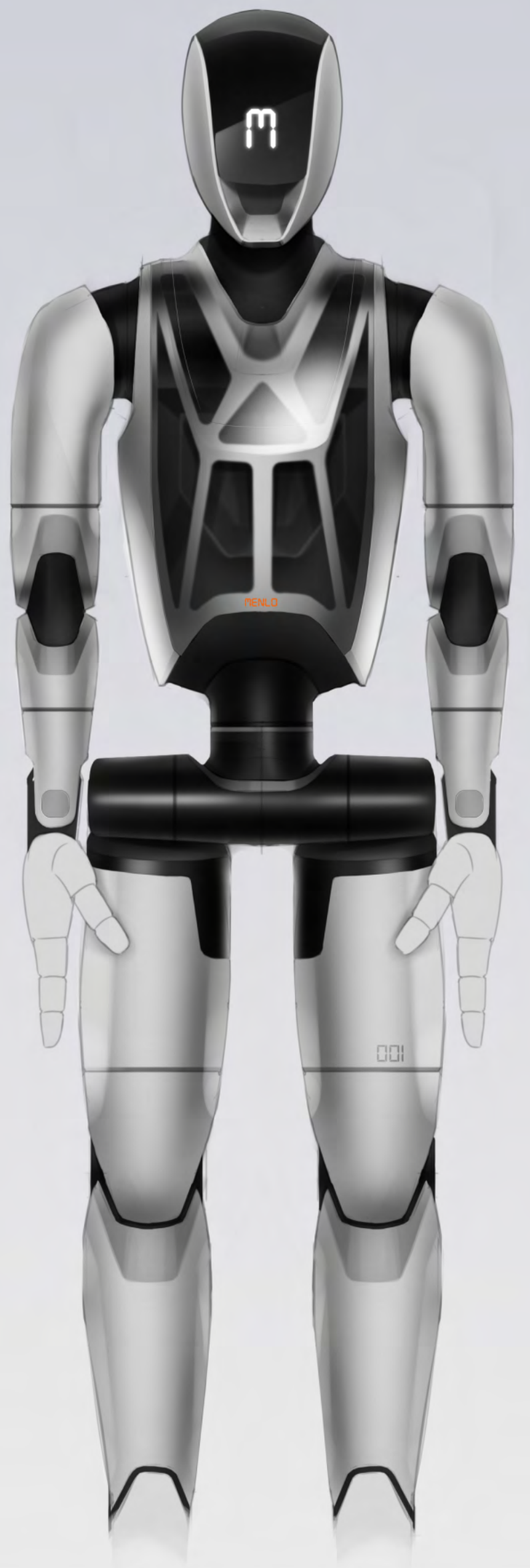
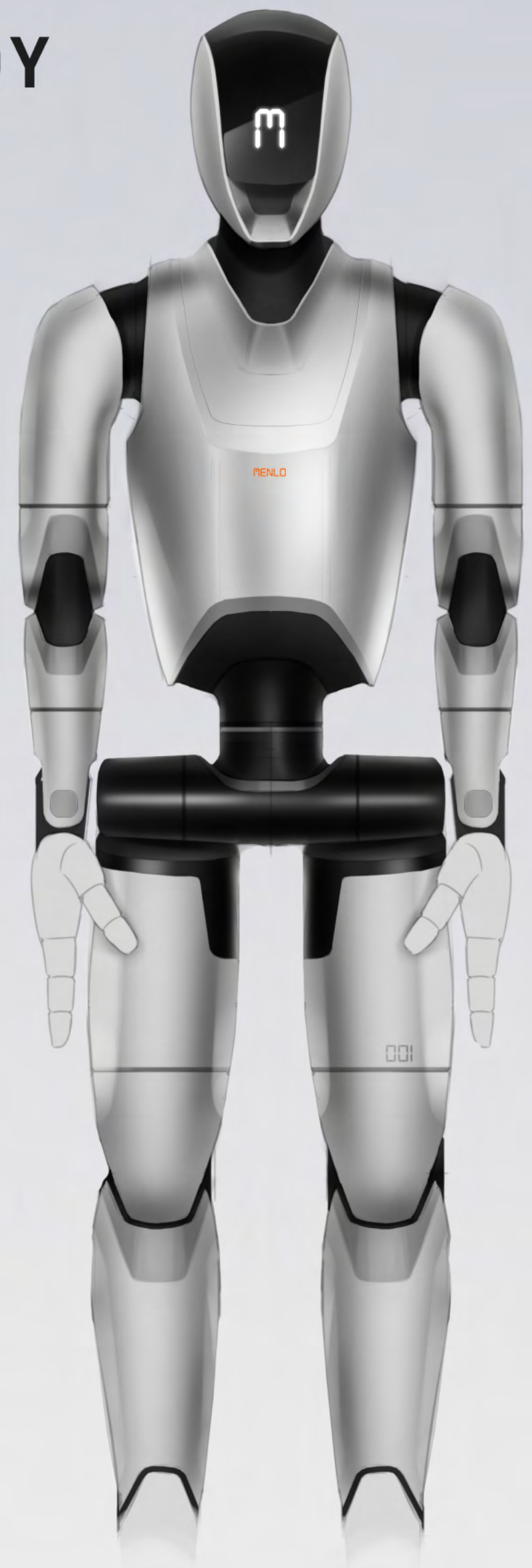

EXPLORING DIFFERENT HIP OPTIONS AND OVERAL AESTHETICS

FULL BODY

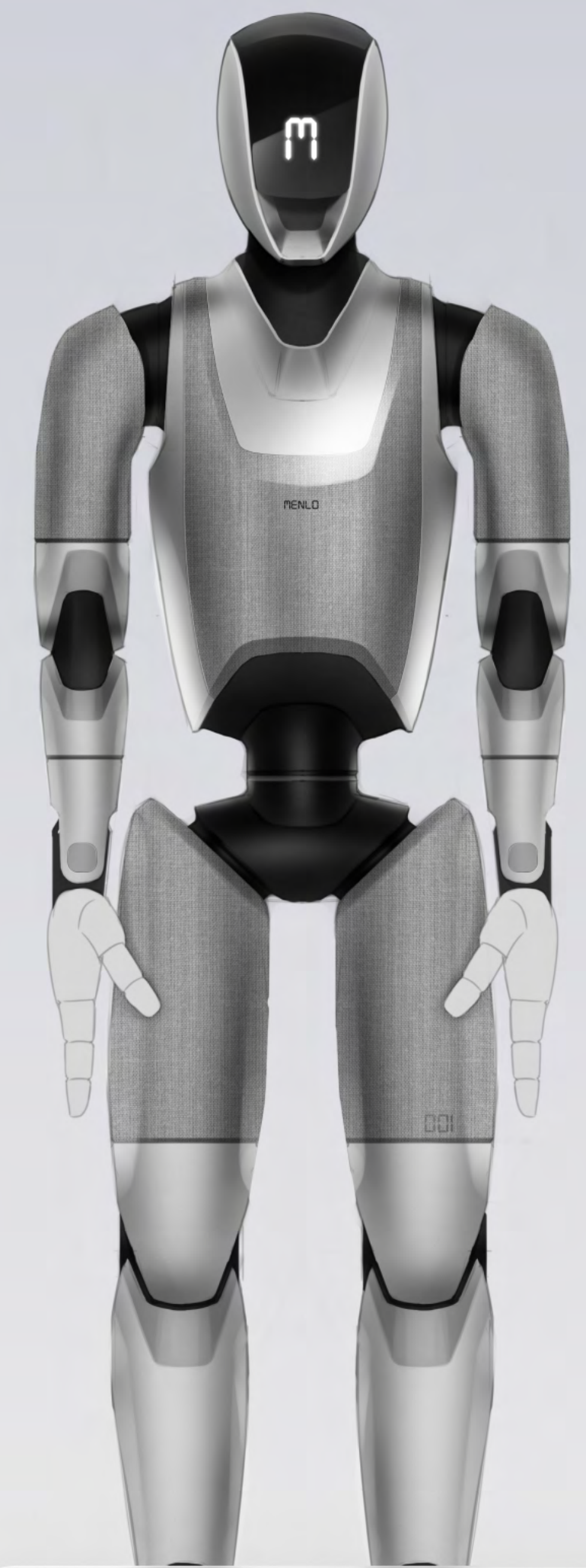
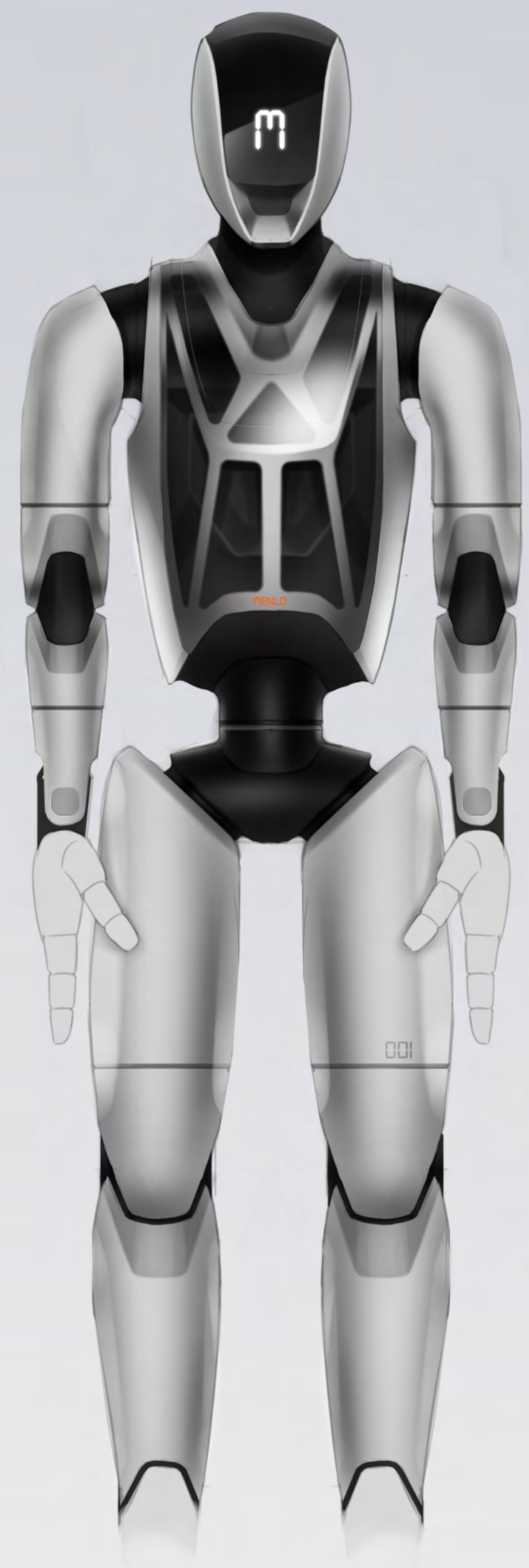
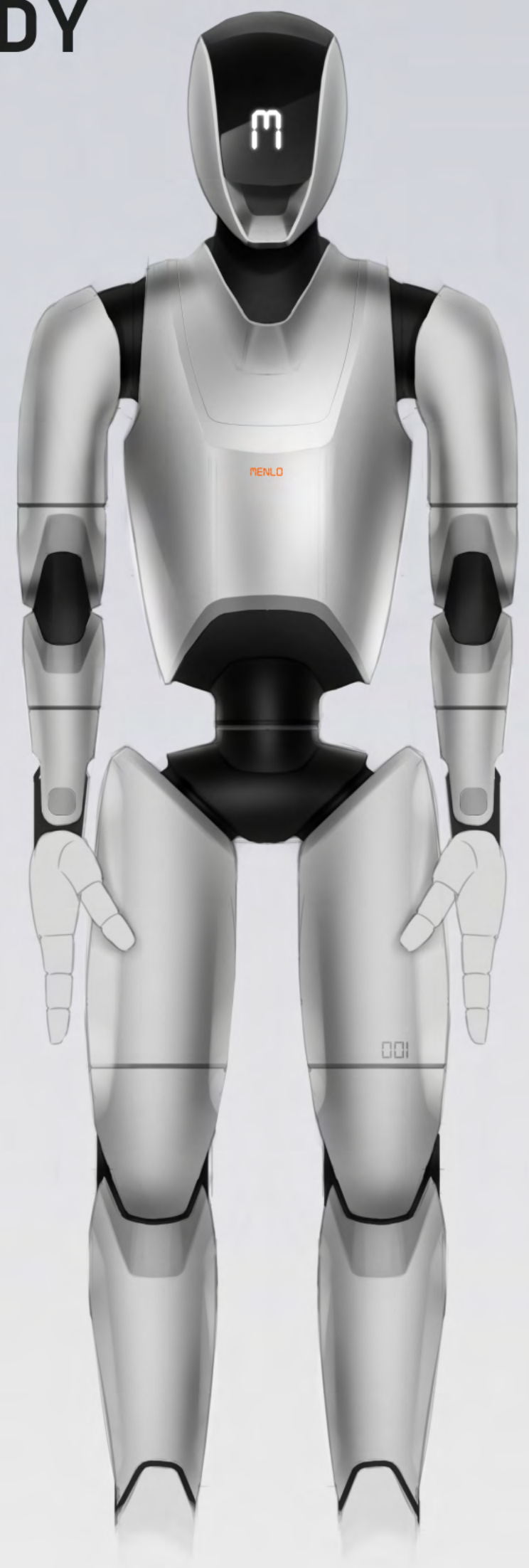

EXPLORING DIFFERENT HIP OPTIONS AND OVERAL AESTHETHICS

FULL BODY



MORE REFINED SKETCHES BASED ON DESIGN EXPLORATIONS OF INDIVIDUAL PARTS

FULL BODY

FRONT

BACK

SIDE

COLOR ACCENTS ON MOTOR MOUNTS

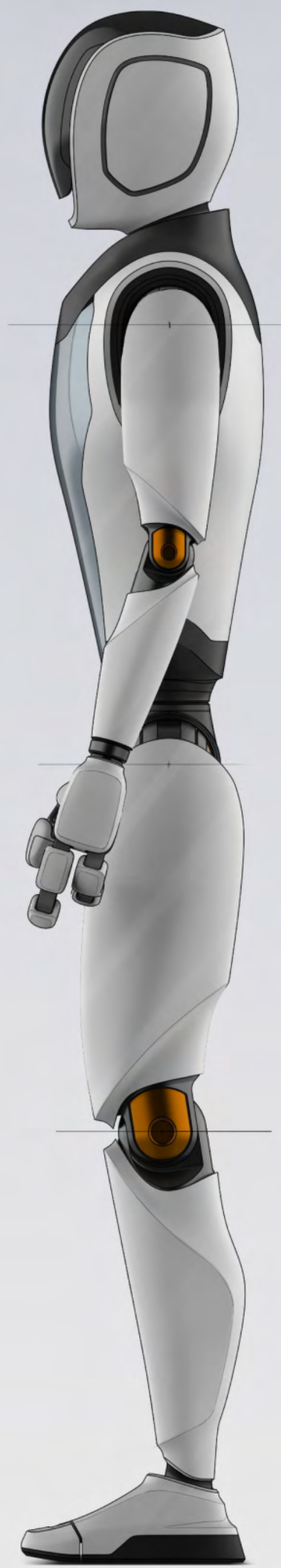
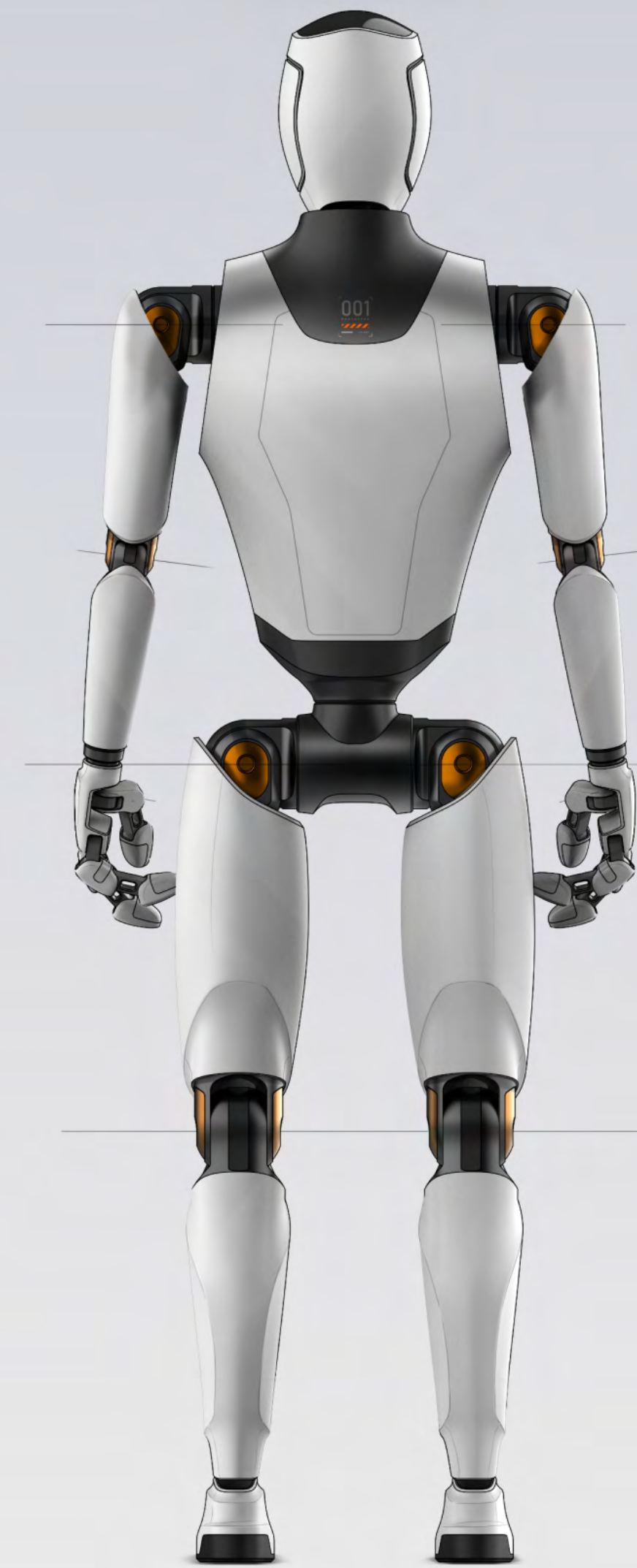
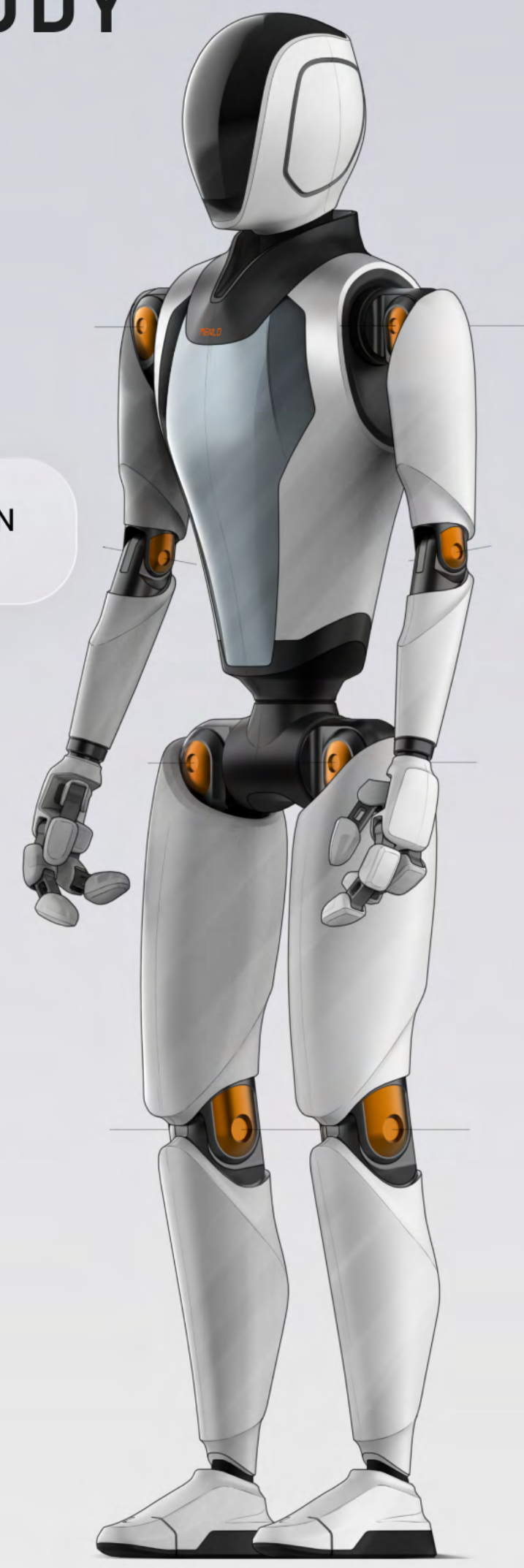

FULL BODY

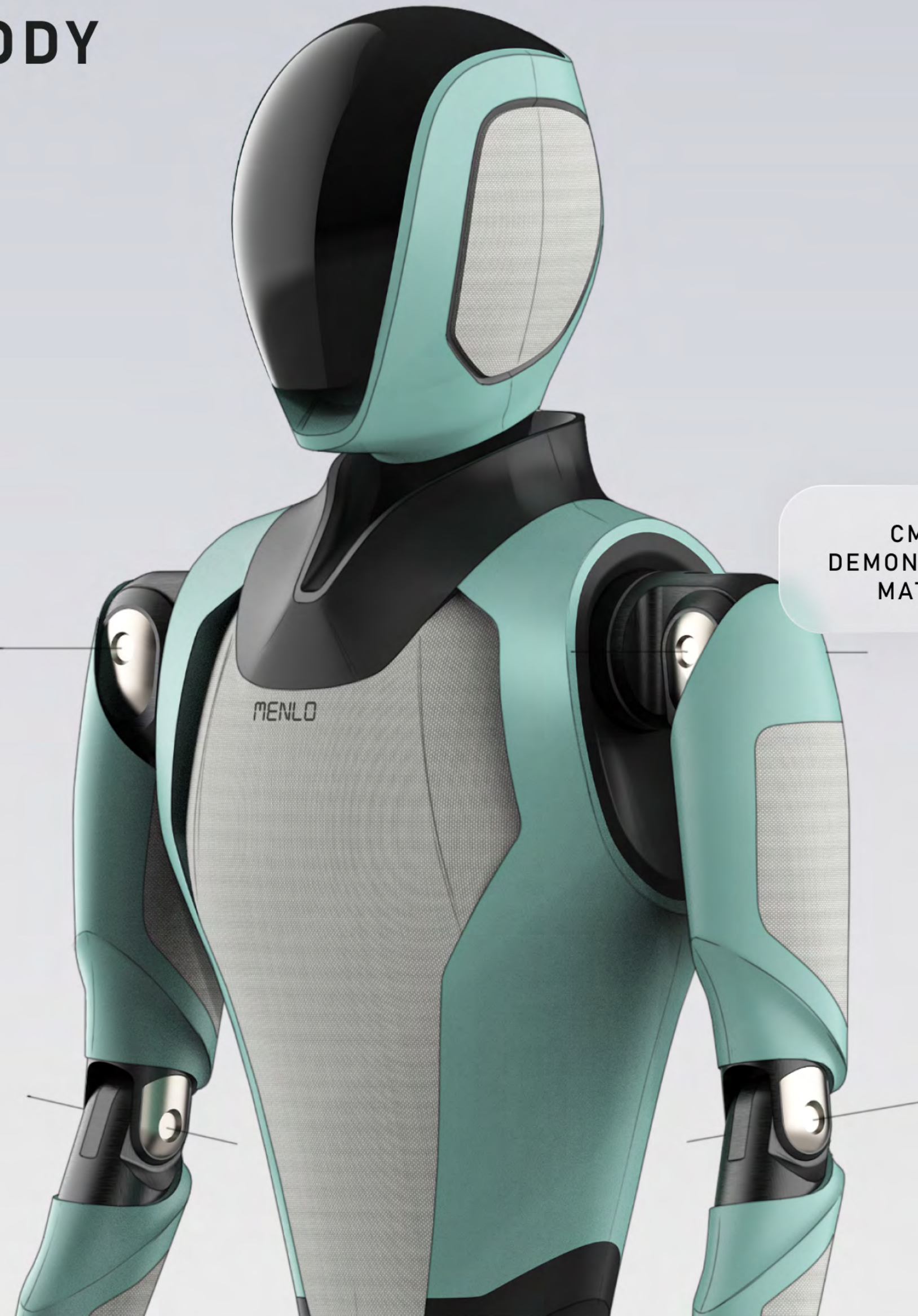

CMF EXAMPLE TO DEMONSTRATE COLOR AND MATERIAL OPTIONS

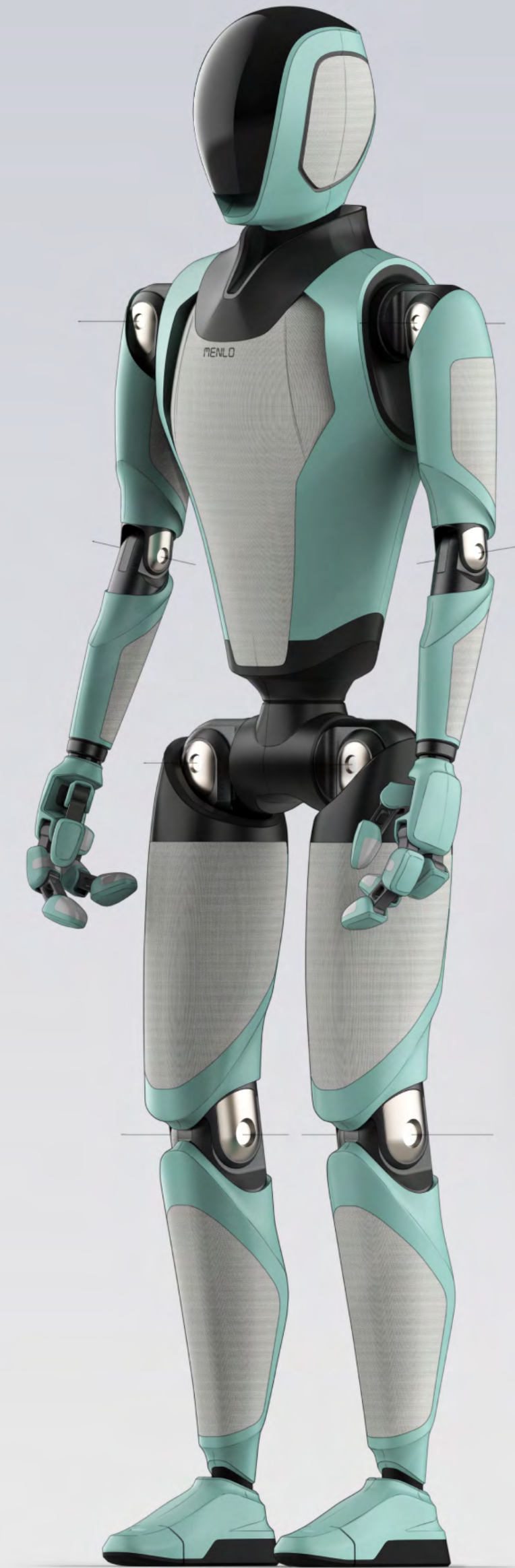

ALL THE CUSTOMIZABLE PANELS ARE COVERED IN FABRIC AND WITH ANODIZED JOINT COVERS IT CAN CREATE PREMIUM FEEL INSTEAD OF JUST CHEAP LOOKING WHITE PLASTIC

TORSO

COLLAR SHAPED NECK TO COVER MOTORS

FIRST SKETCHES OF TORSO DESIGN WITH SIMPLE, ROUND AND CLEAN SHAPES



ROUND AND CLEAN SHAPES CREATE MORE FRIENDLY APPEARANCE TO HUMANS

TORSO

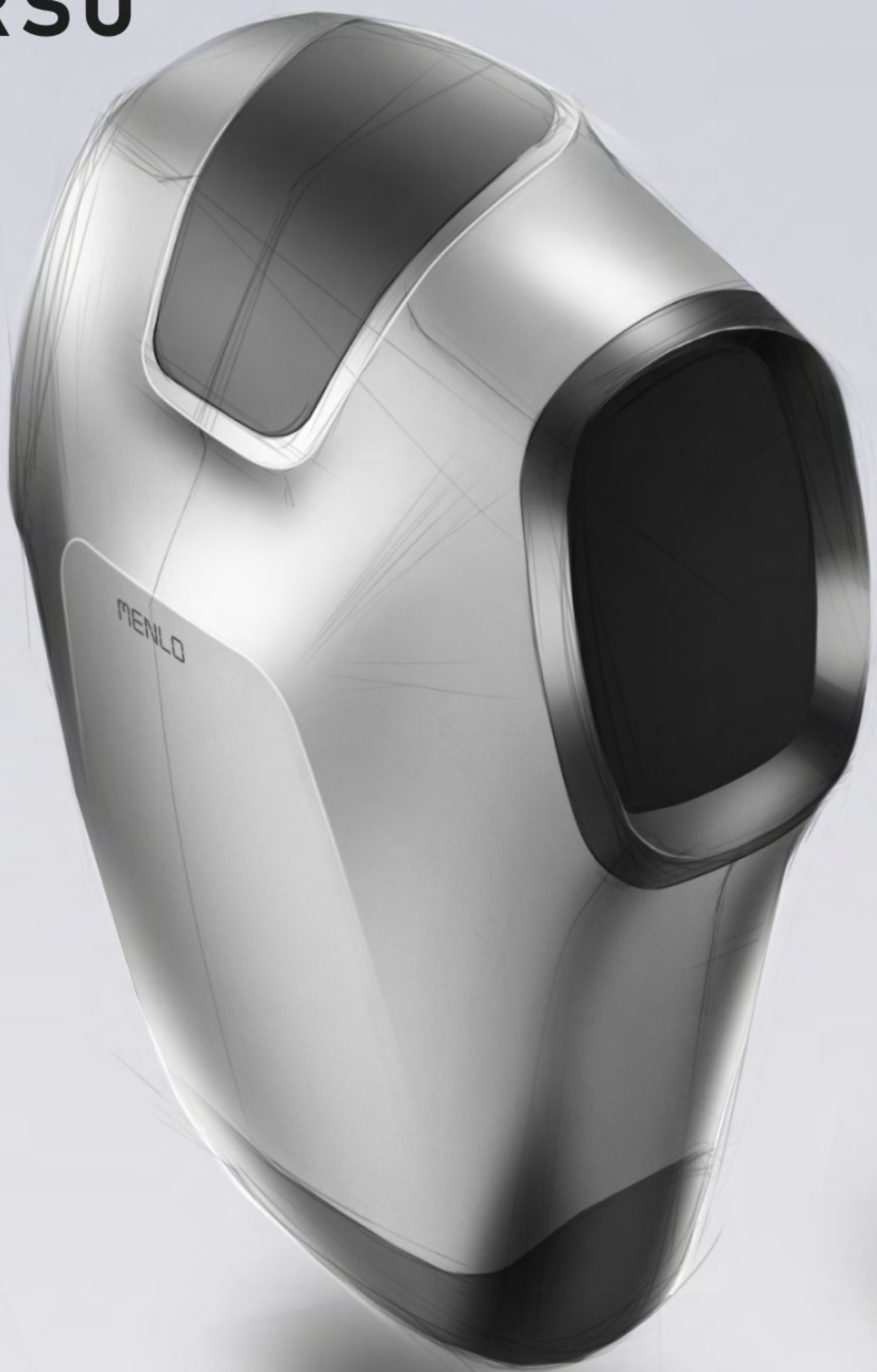

TORSO



DESIGN THAT COMBINES VERY CLEAN SHAPE WITH COLLAR NECK COVER AND REMOVABLE CHEST COVER THAT CAN BE PERSONALIZED

TORSO

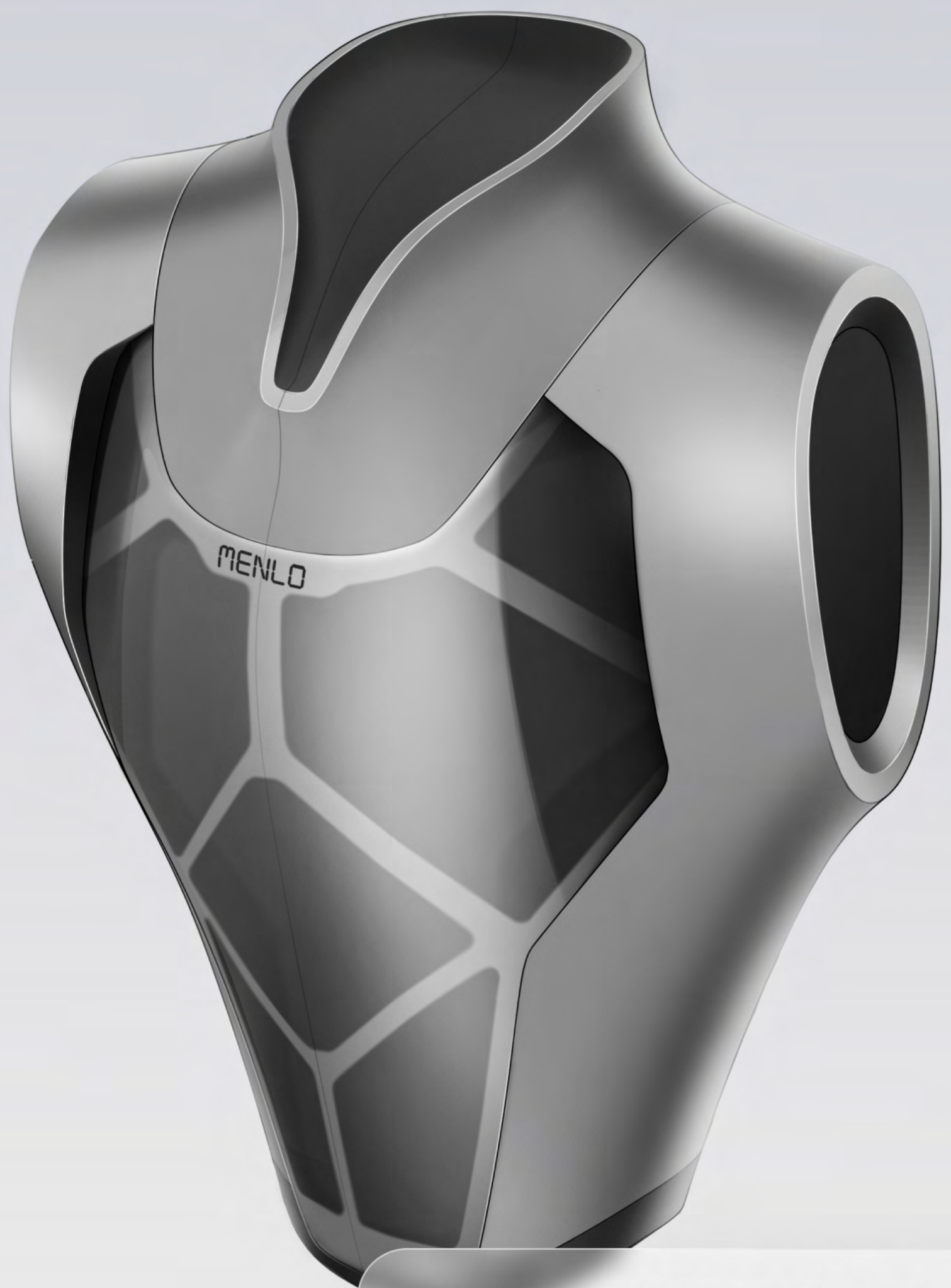

TRANSPARENT CHEST COVER AND SUPPORT STRUCTER UNDER THE COVER



TORSO

"RIBCAGE"- STRUCTURAL SKELETON DESIGN THAT CAN BE FULLY 3D PRINTED

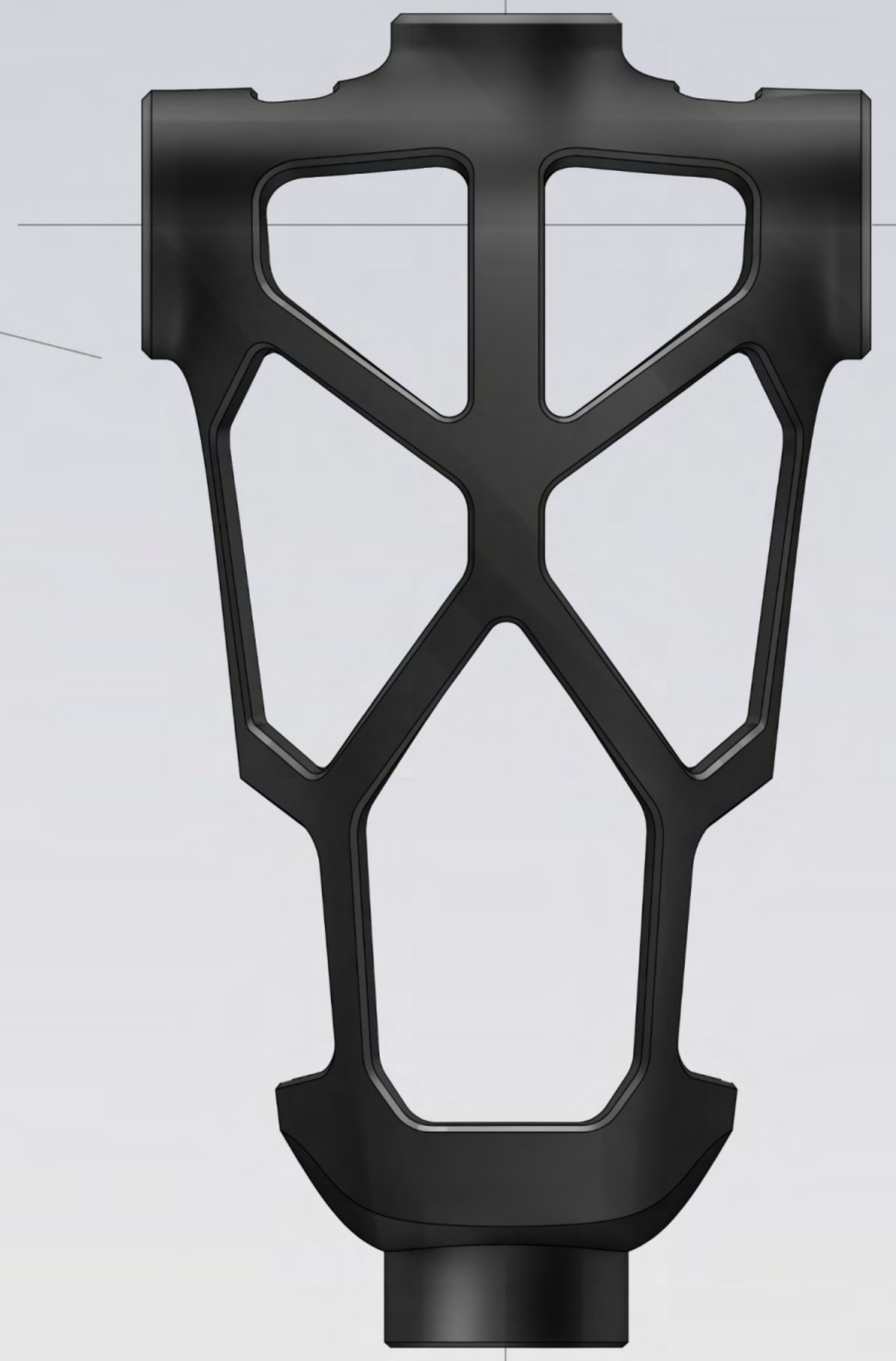

TORSO



FULLY EXPOSED STRUCTURAL DESIGN WITHOUT COVERS



TORSO

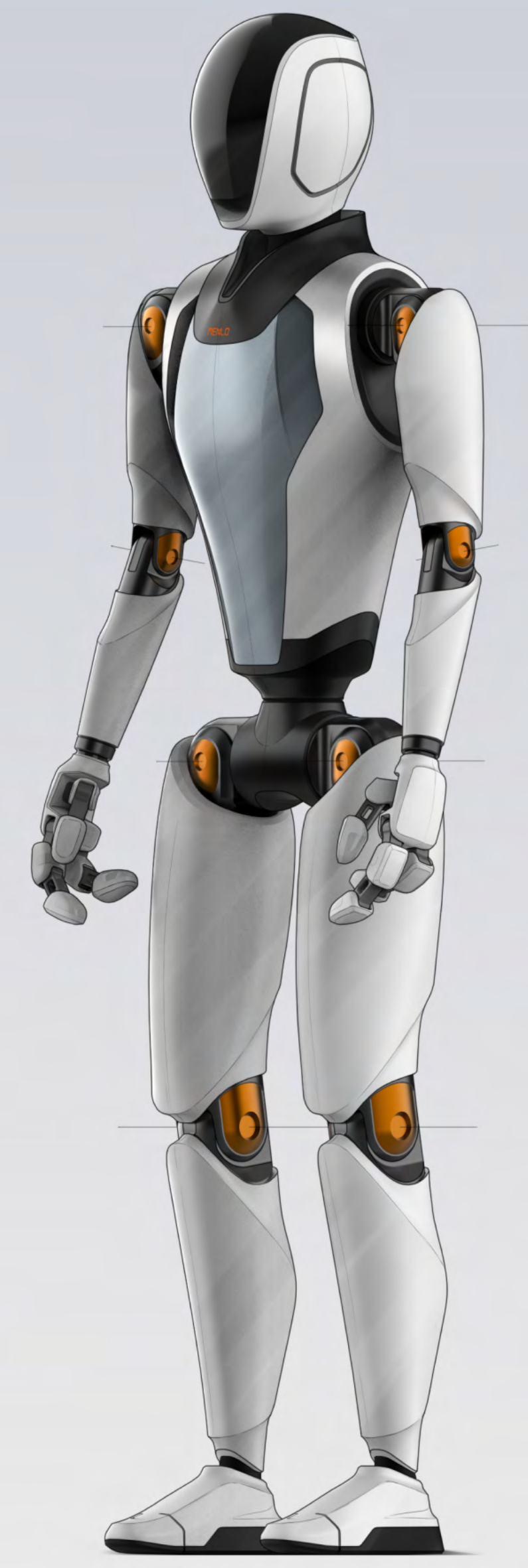
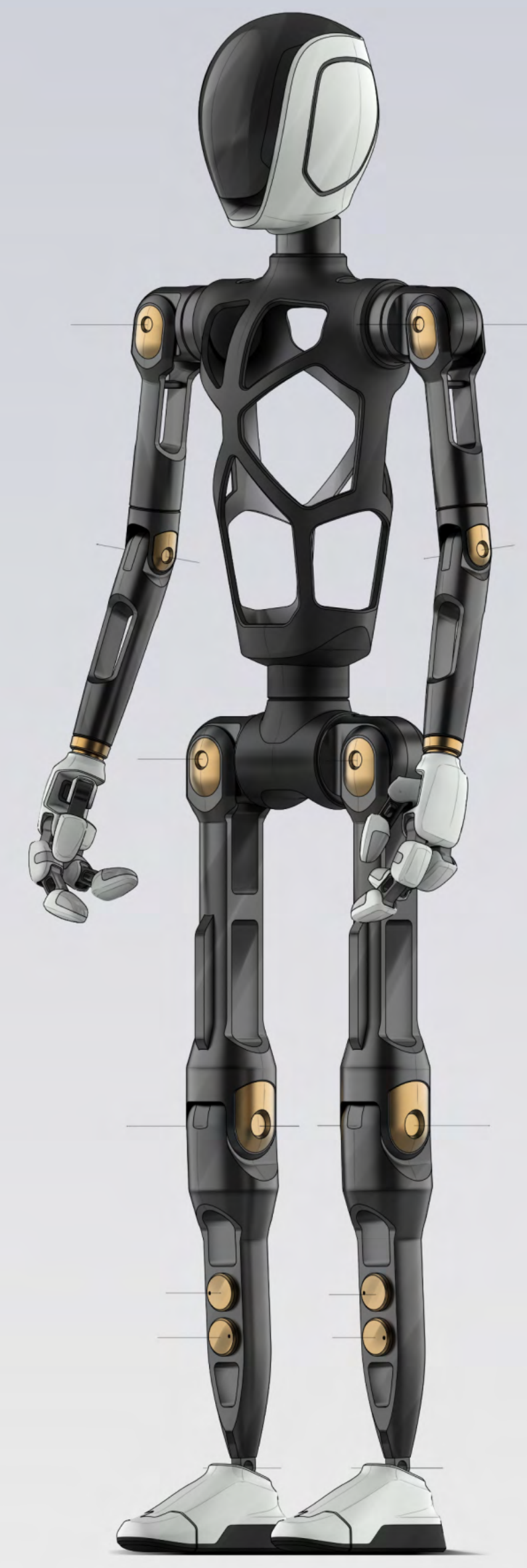
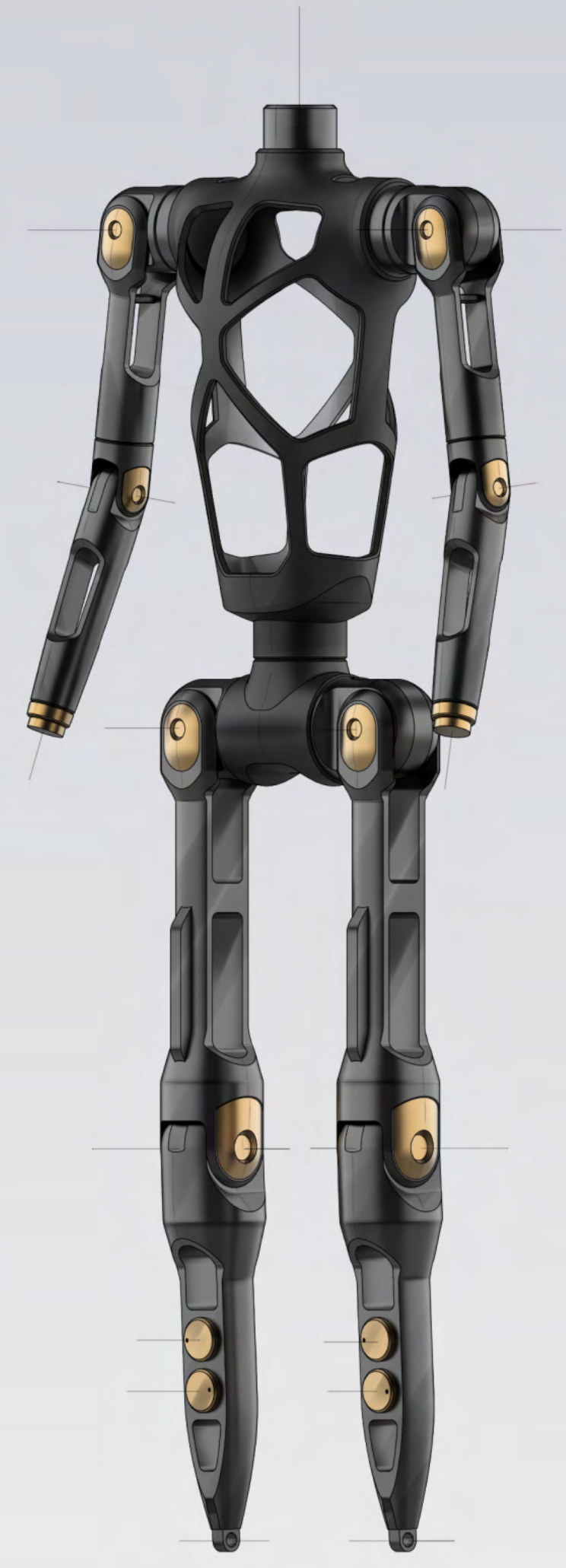

HEAD



SCREEN HIDDEN BEHIND THE BLACK VISOR

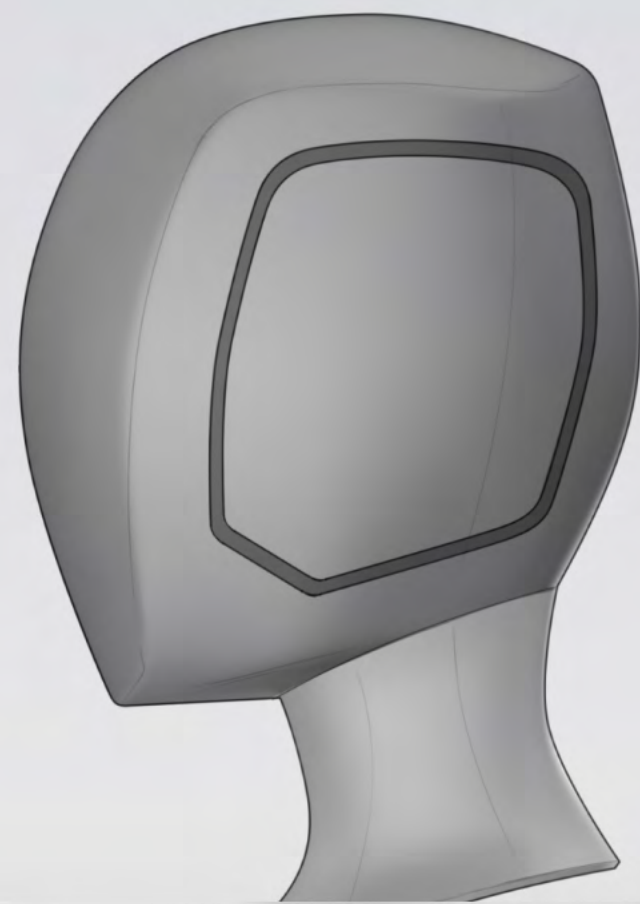

SIMPLE AND SOFT SHAPED HEADS WITH SUBTLE EDGE TO AVOID "EGG" HEAD



EASY TO CHANGE SIDE PANELS WITH AIR GAP AROUND FOR BETTER VENTILATION

HEAD

SIMPLE AND SOFT SHAPED ROUND HEADS

SPLIT LINES TO BREAK THE MASS



SUBTLE THICK LINE

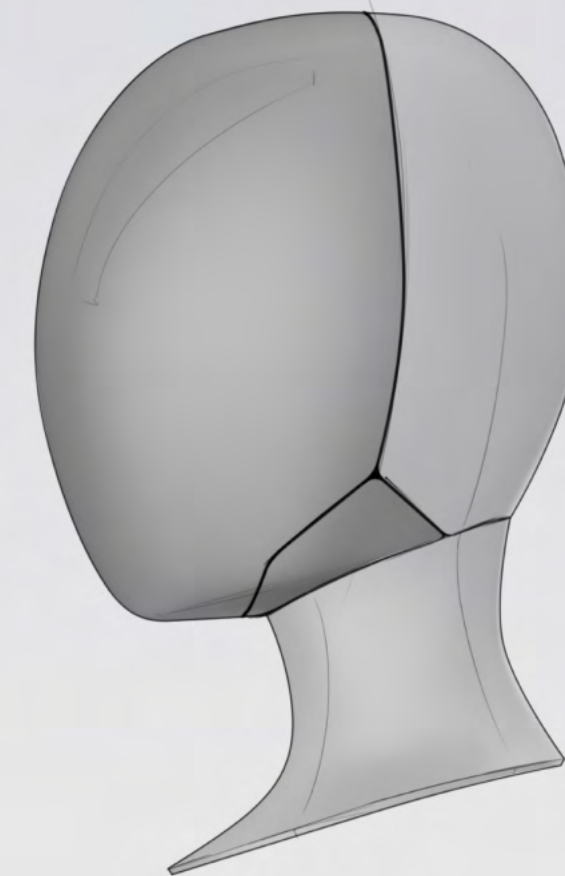
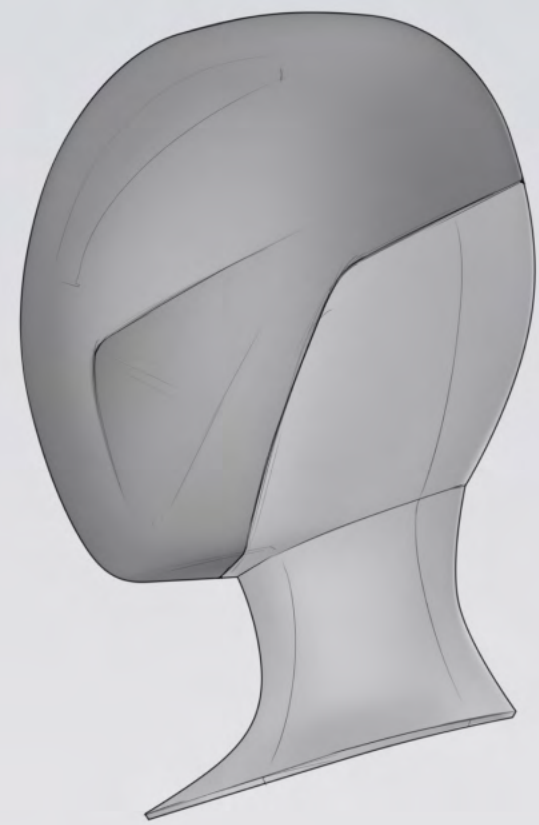

HEAD

NARROW FACE VISOR DESIGNS

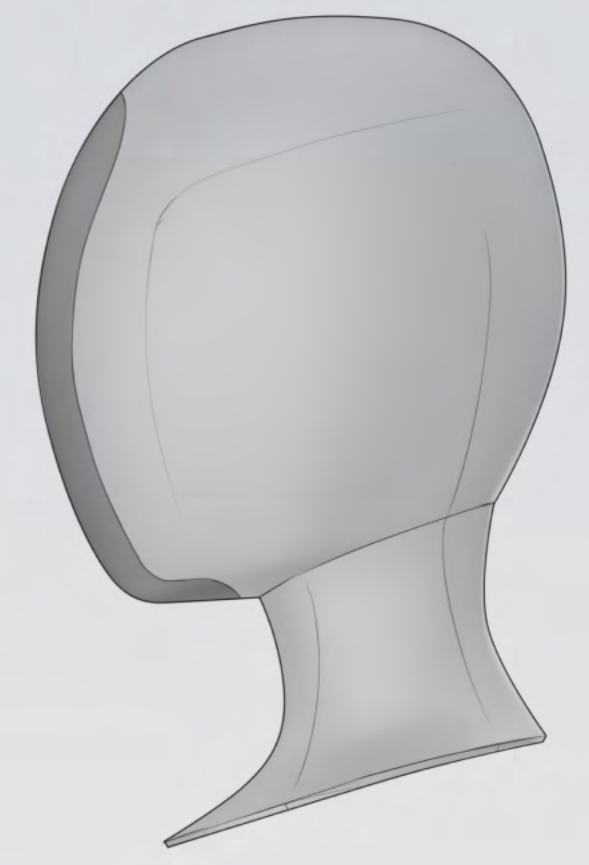

"MOUTH" HOLE FOR SPEAKER TO BE PLACED



HEAD



MORE VARIATIONS FOR "BIG VISOR" DESIGN

HEAD

THIS SHAPE COMBINES ROUND HEAD SHAPE WITH SHARP EDGES THAT BETTER DEFINES THE OVERALL HEAD SHAPE

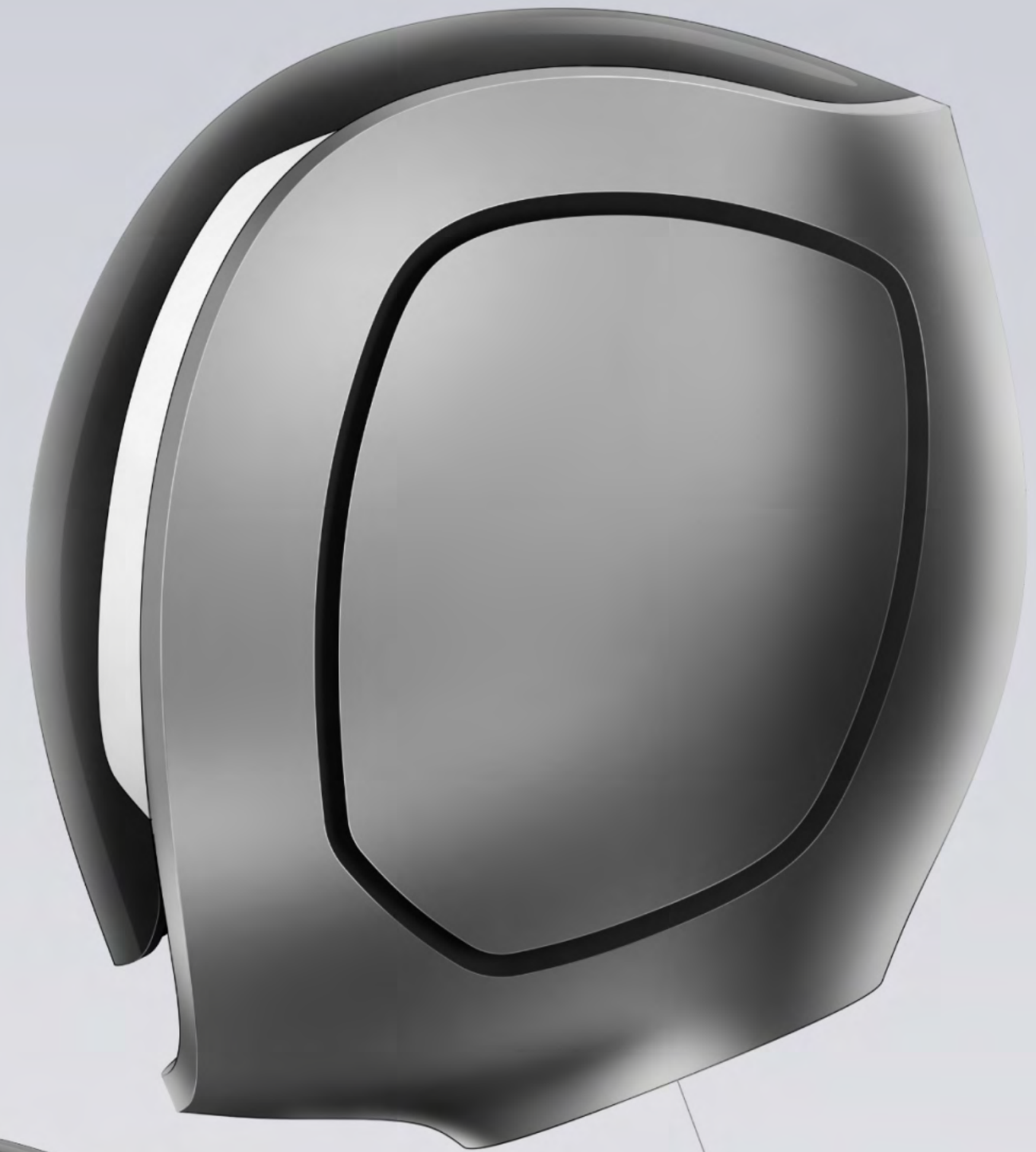

TO MAKE IT MORE "HUMAN" EYES, EARS AND MOUTH ARE INTRODUCED IN TO THE DESIGN

VERTICAL LIGHTS ARE PRESENTED AS EYES AND CAN HELP WITH THE FEEDBACK FOR OPERATOR (HUMAN)

FOR EXAMPLE IF THE ROBOT IS THINKING, NEEDS RECHARGE ETC... OR JUST AS LIGHTS IN LOW LIGHT SITUATION

HEAD



ON/ OFF APPEARANCE

ARMS

CLEAN STRUCTURAL DESIGN
WITHOUT NEED OF COVERING IT

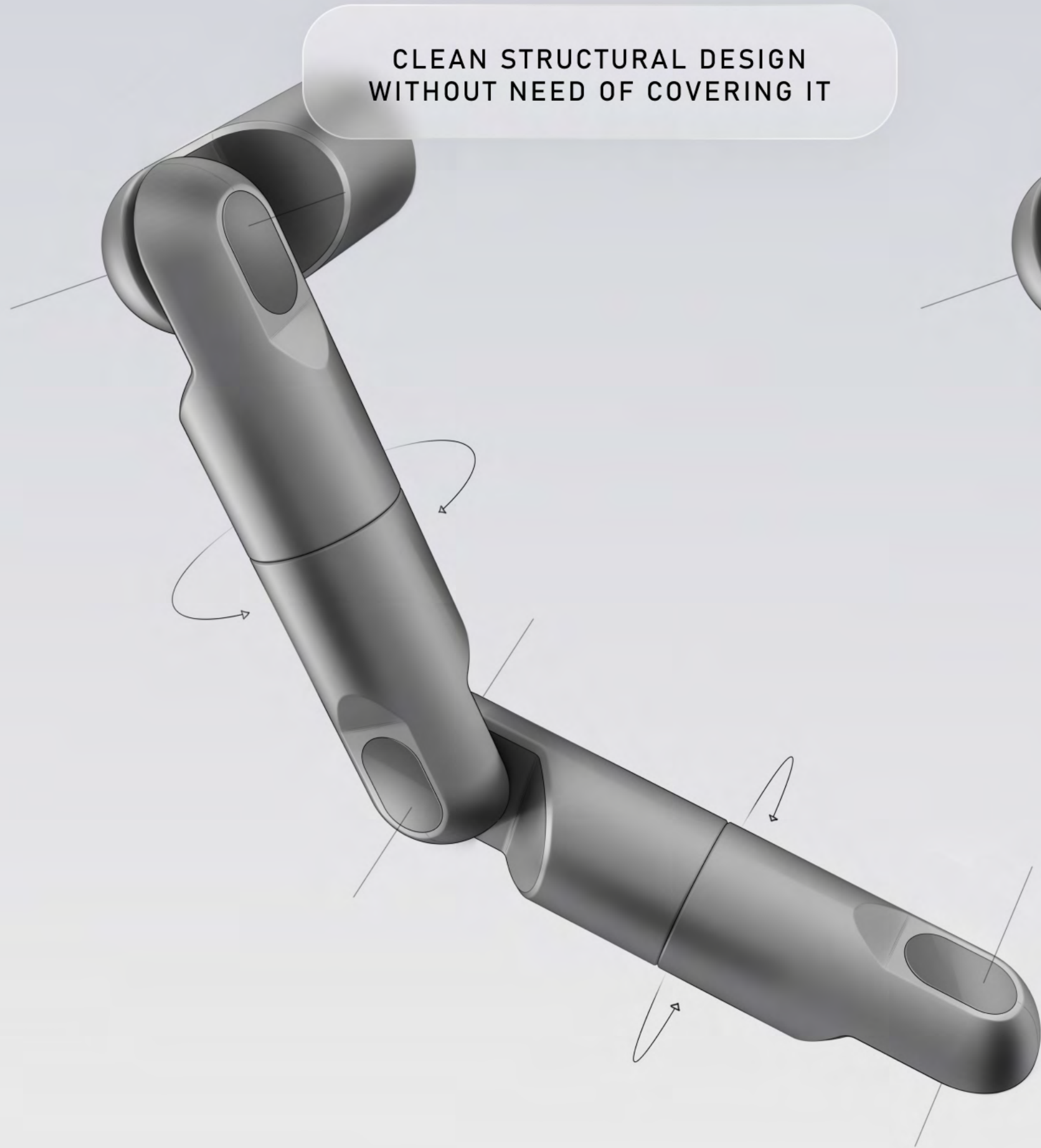

MULTILAYER DESIGN WITH VISIBLE
STRUCTURAL DESIGN COVERED
WITH CUSTOMIZABLE PANELS

FOR EXAMPLE TRANSPARENT PANELS
TO ACHIEVE A DEPTH IN DESIGN AND
DIFFERENTIATION FROM COMPETITION

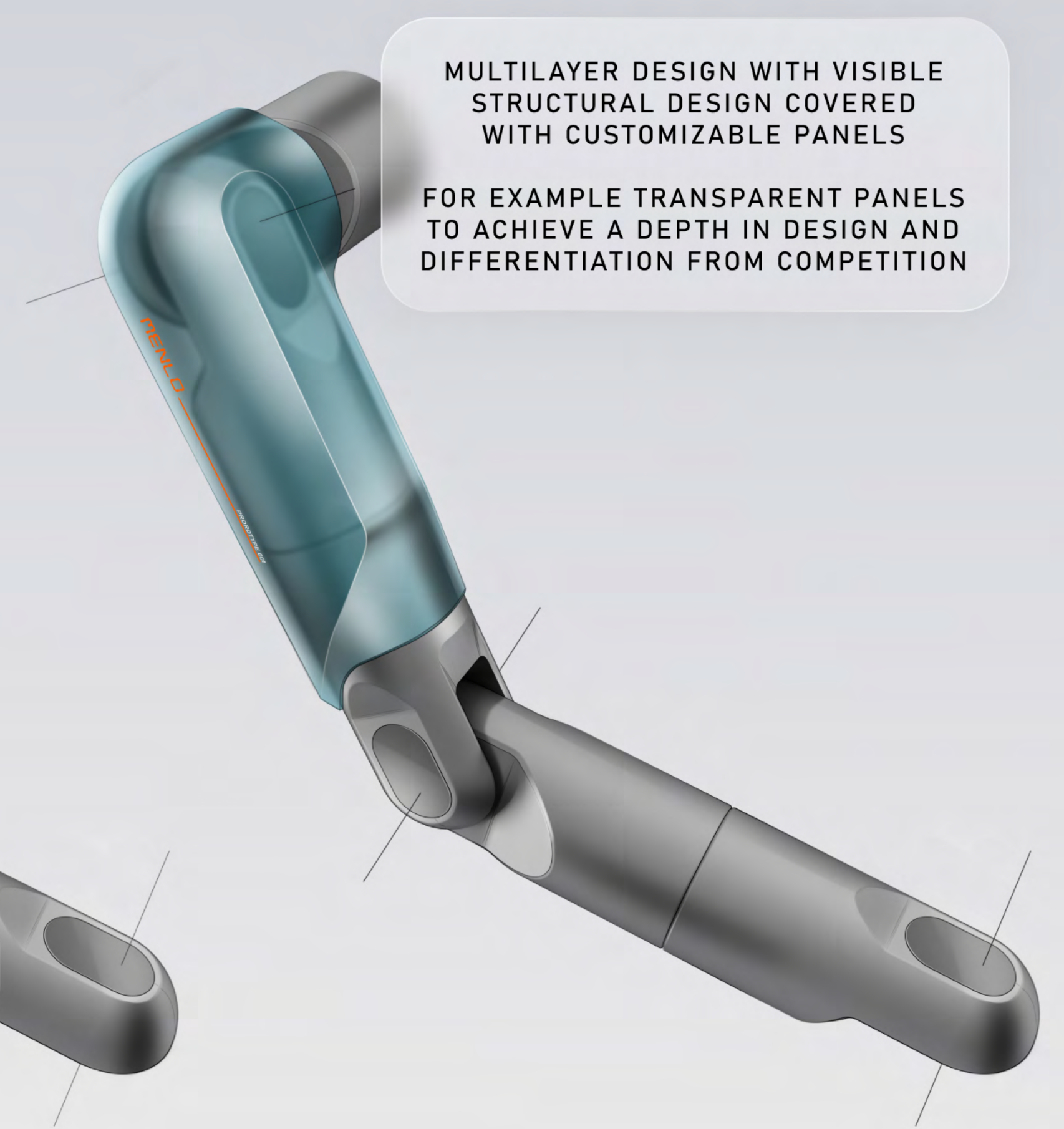

JOINTS COVERED IN FABRIC
FOR LESS INDUSTRIAL/ ROBOT FEEL

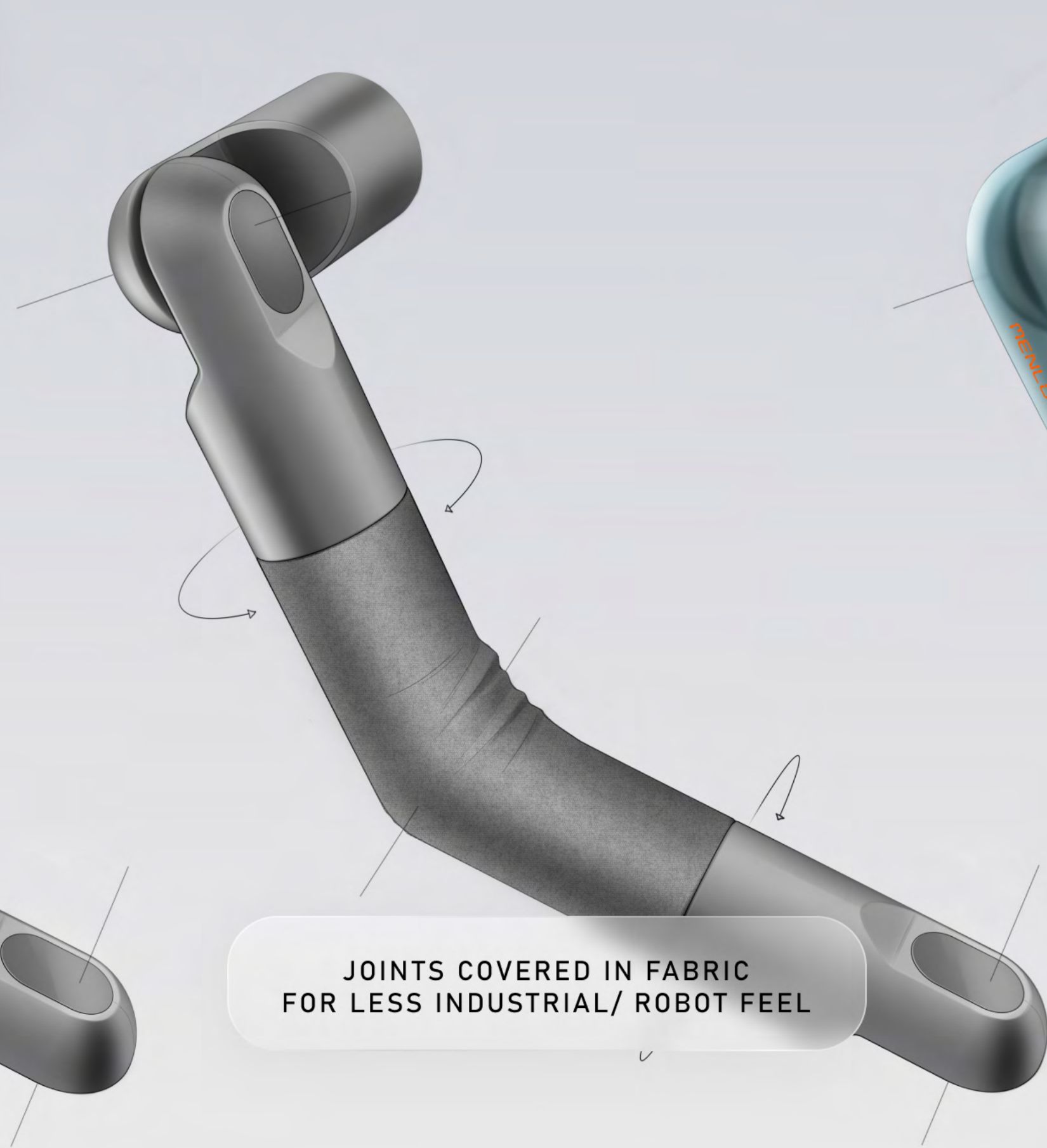

ARMS



STRUCTURAL DESIGN

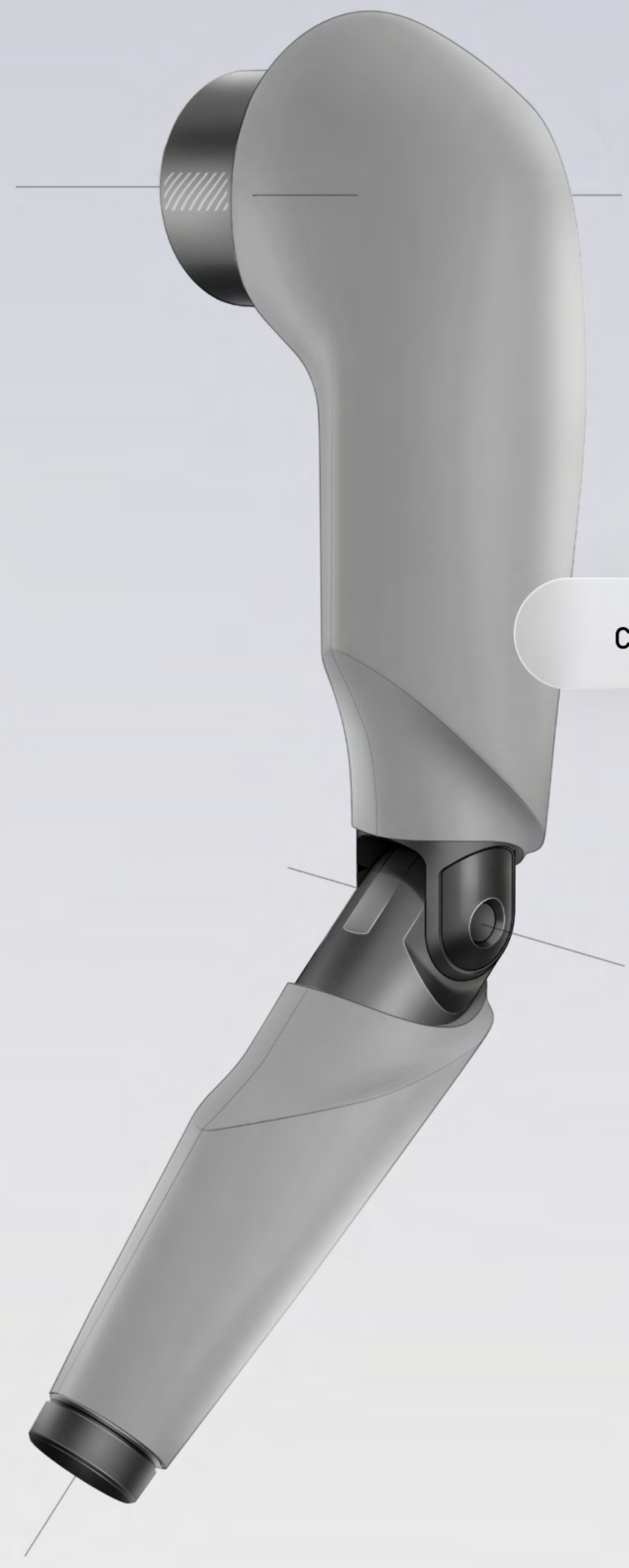

COVERS VARIATIONS

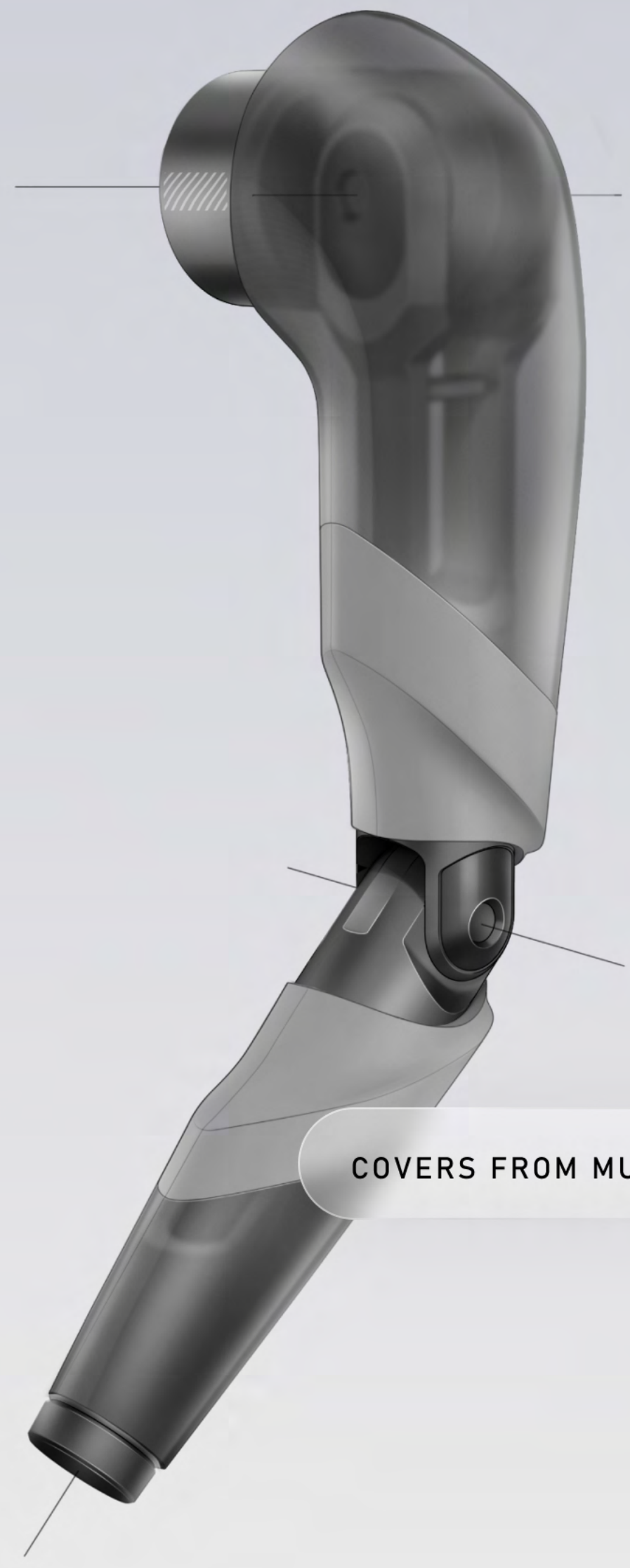
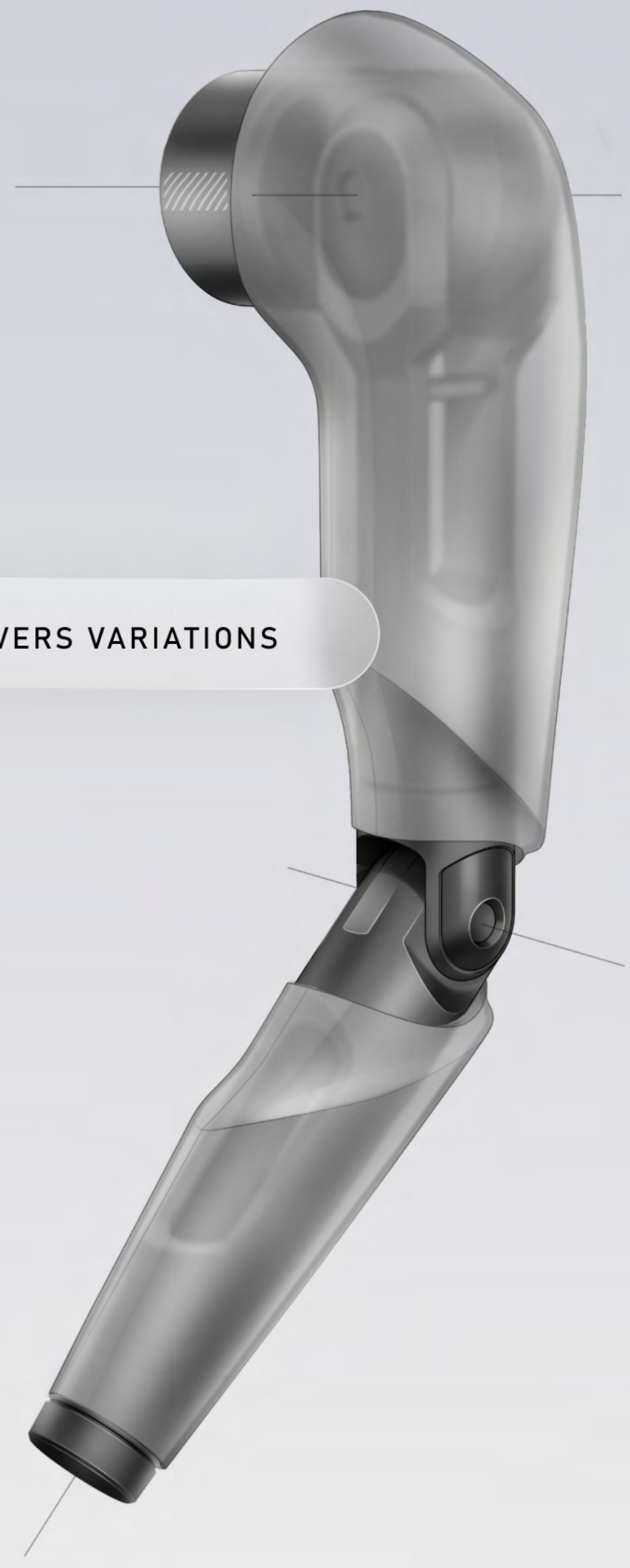

COVERS FROM MULTIPLE PARTS

ARMS

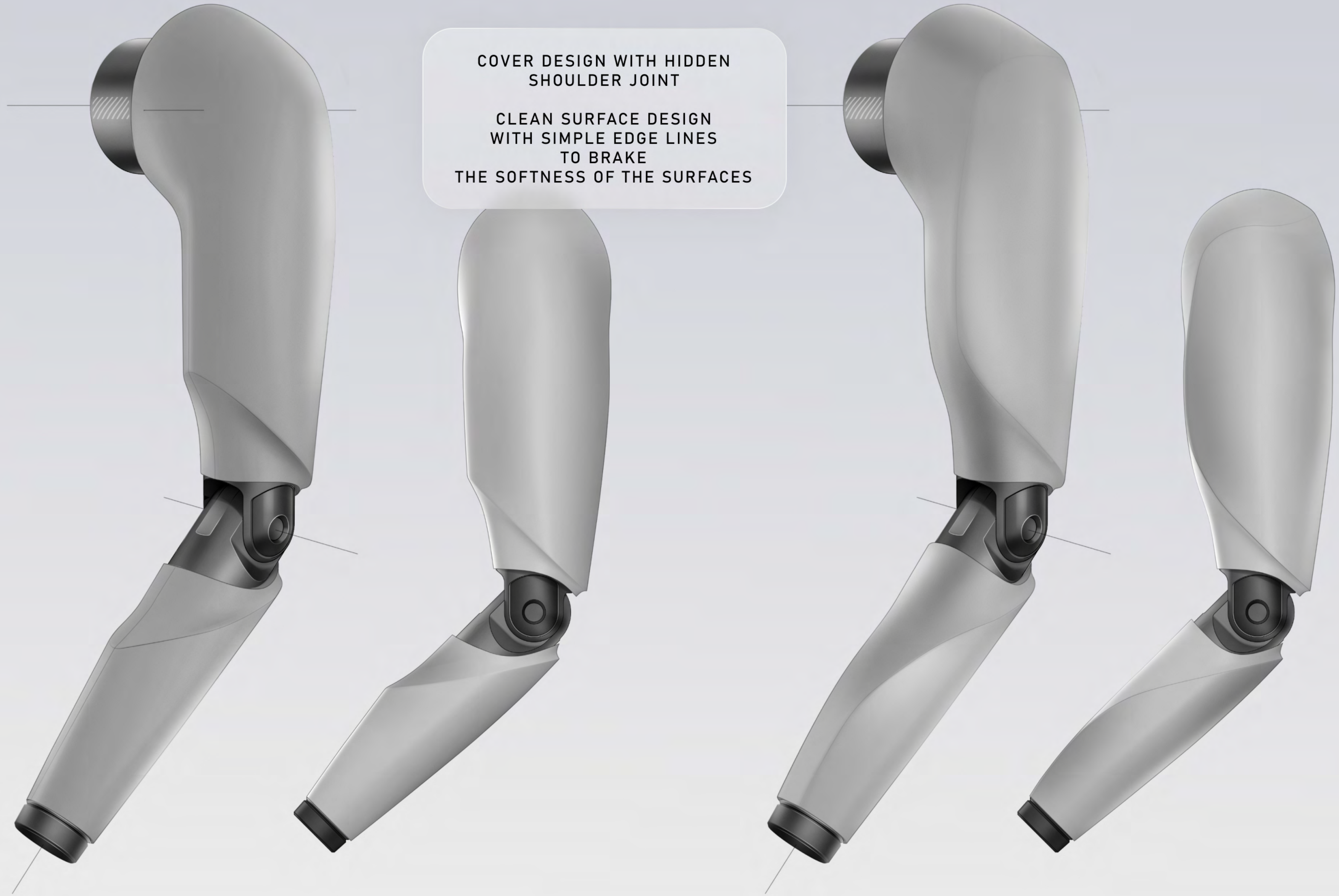

COVER DESIGN WITH HIDDEN
SHOULDER JOINT

CLEAN SURFACE DESIGN
WITH SIMPLE EDGE LINES
TO BRAKE
THE SOFTNESS OF THE SURFACES

ARMS

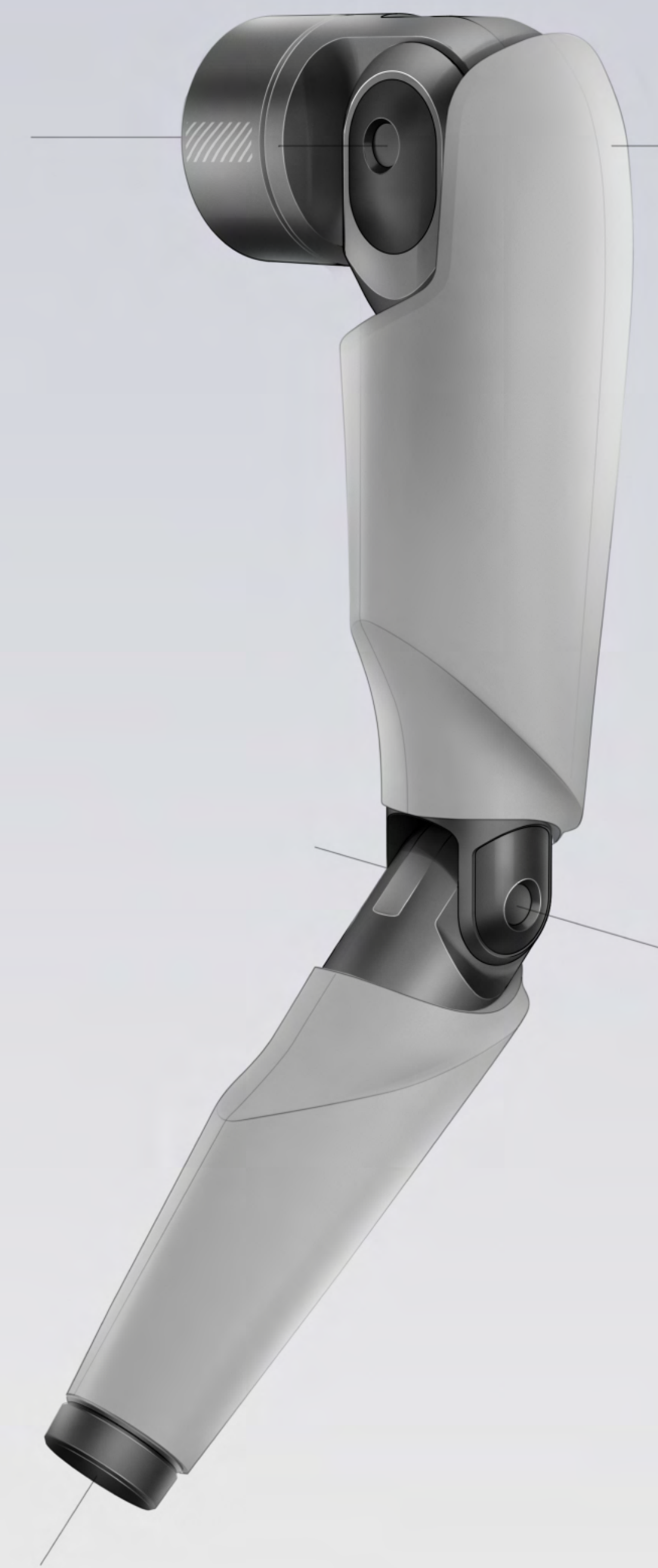
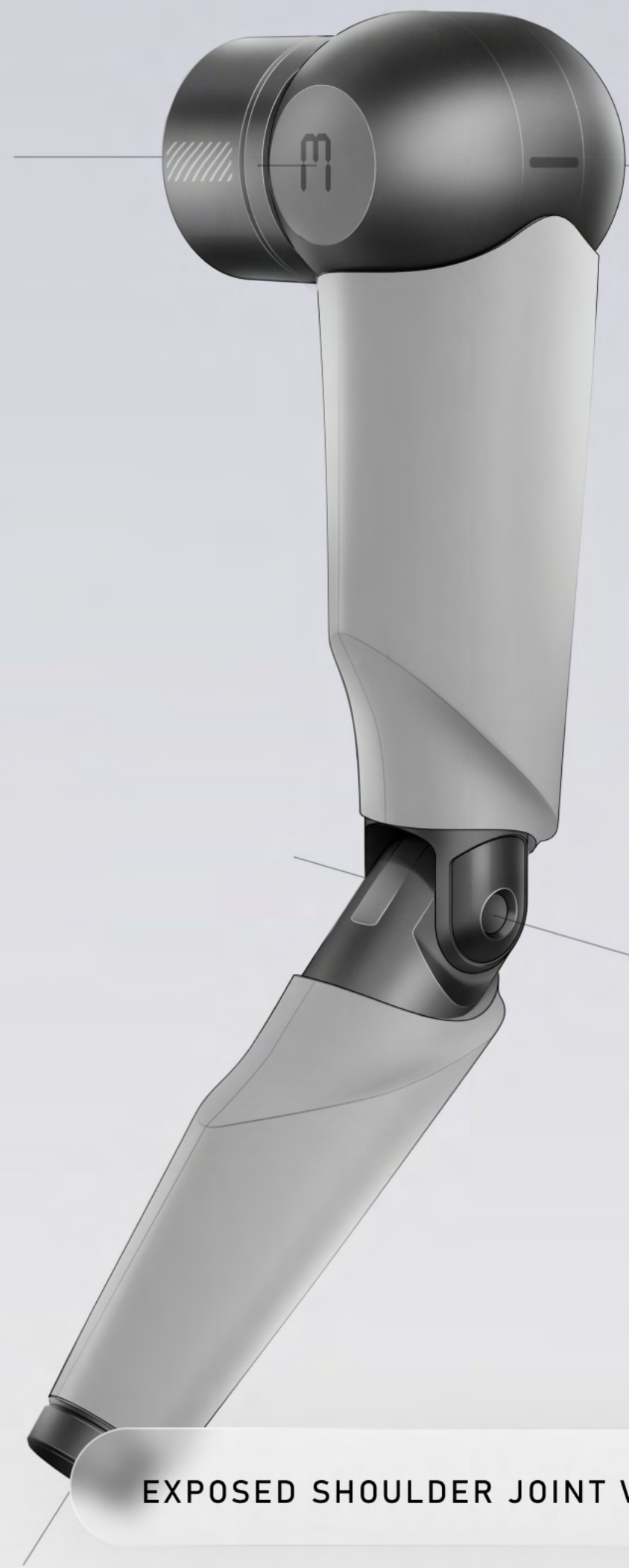
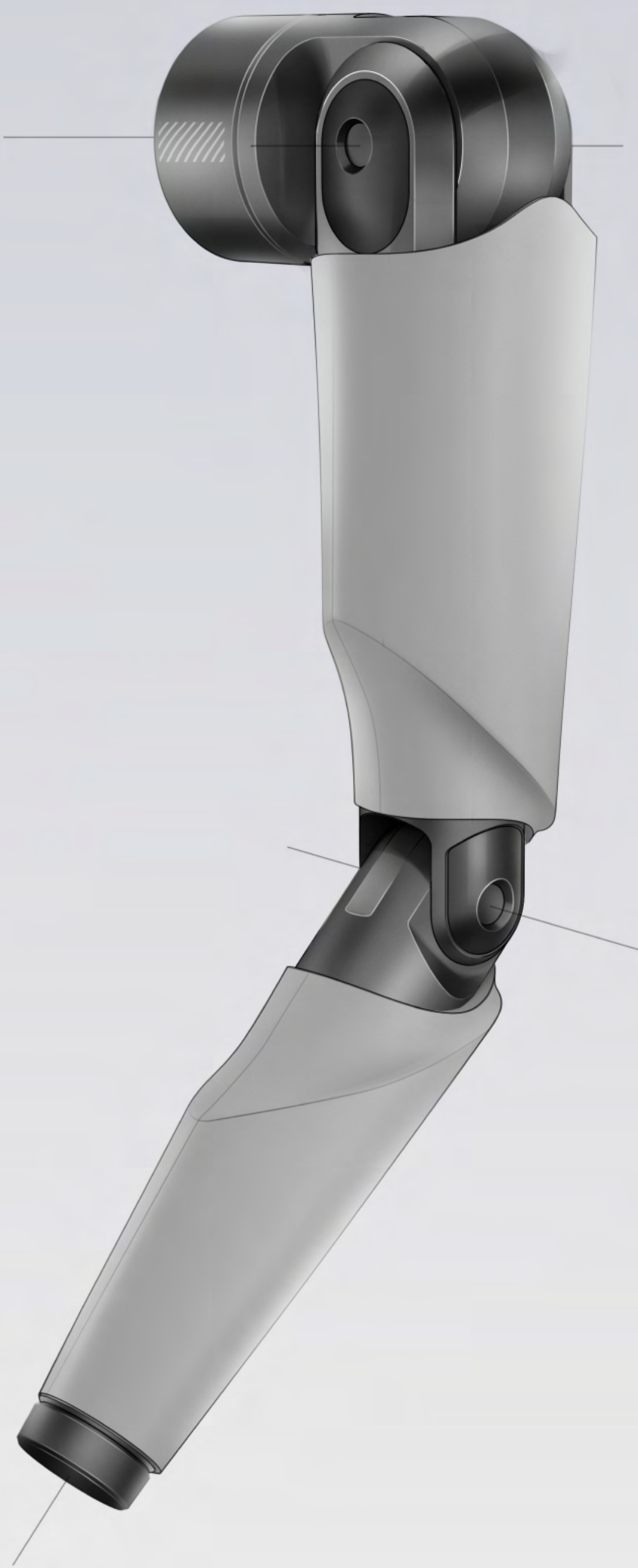

EXPOSED SHOULDER JOINT VARIATIONS

LEGS

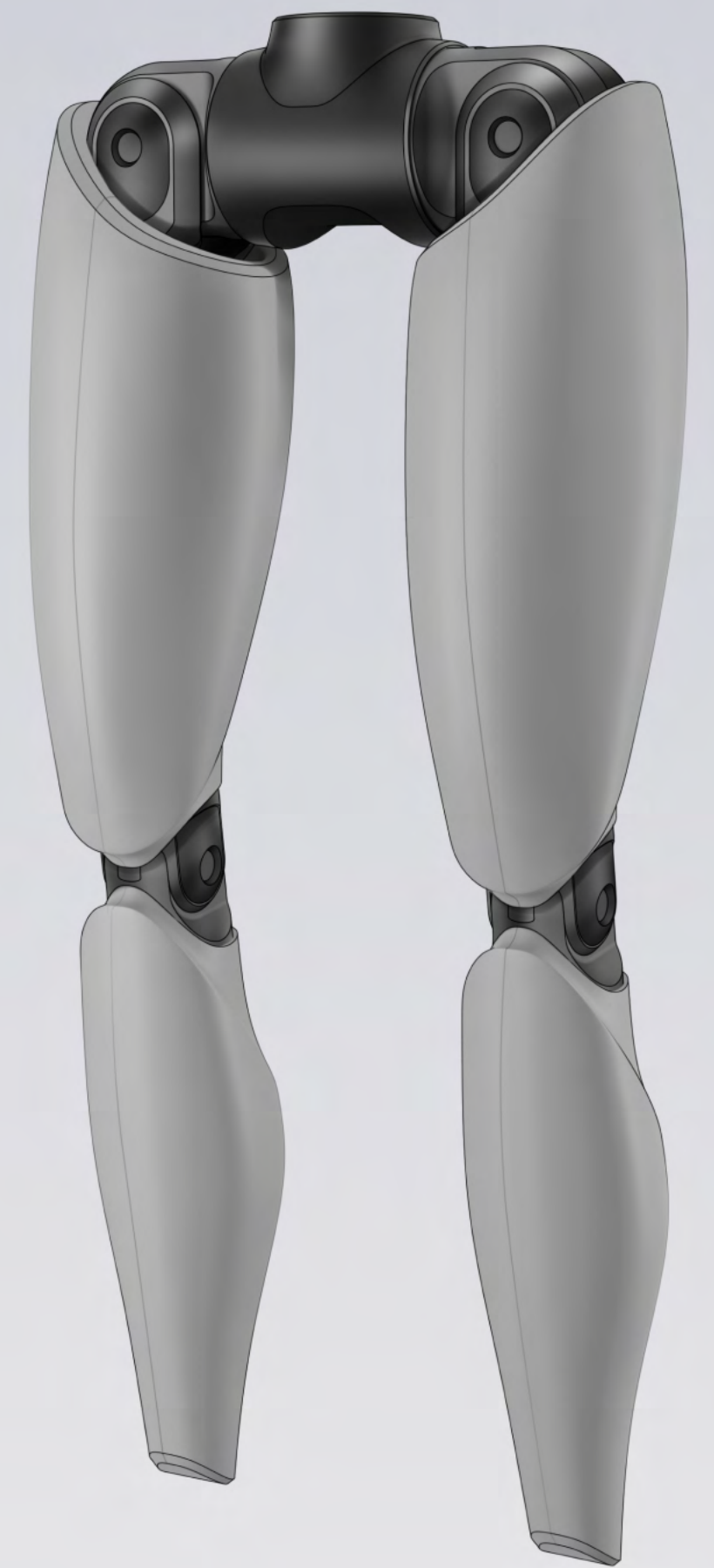
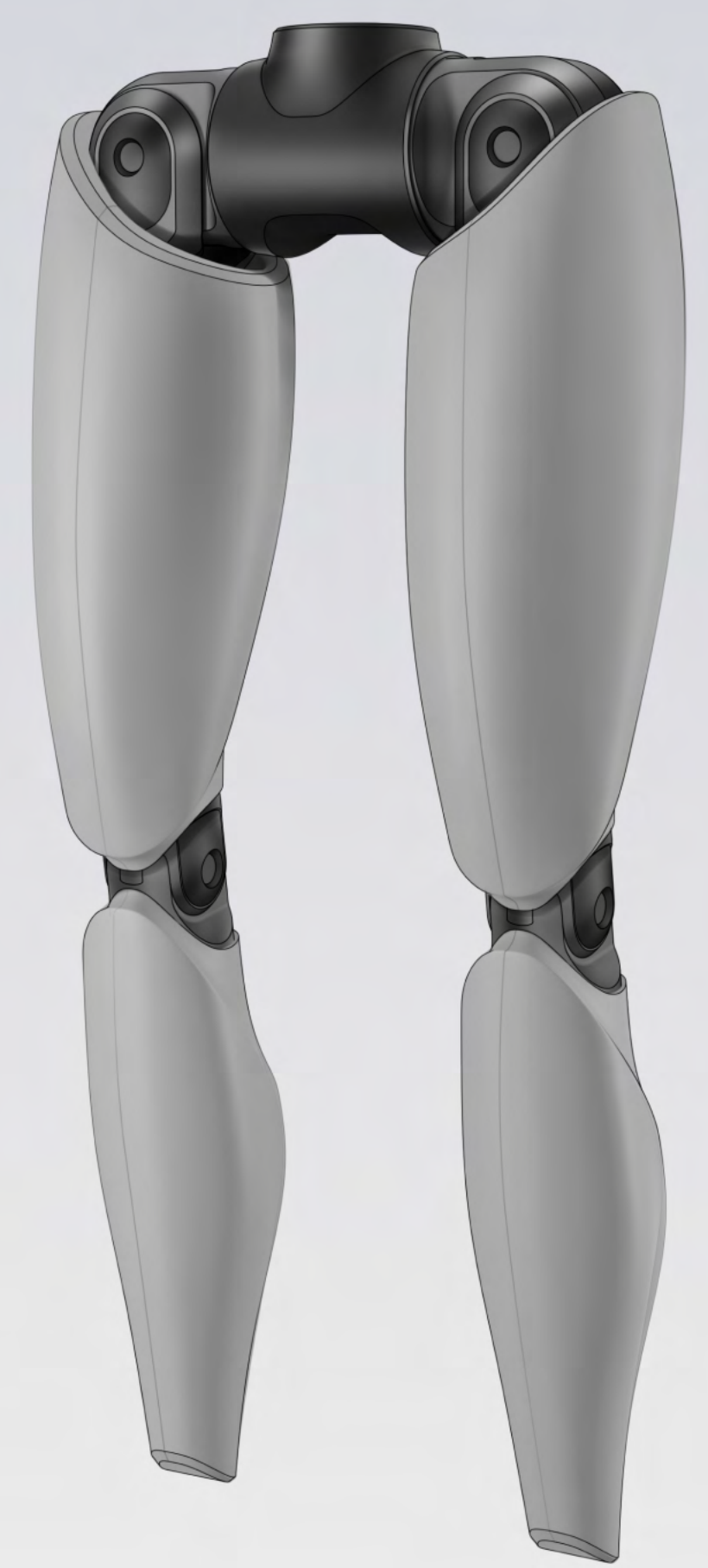

LEG DESIGN THAT FOLLOWS SAME DESIGN PRINCIPLES AS ARM DESIGN WITH CLEAN SURFACES AND SIMPLE EDGE LINES

LEGS



UPDATED SIZE OF THE KNEE JOINTS

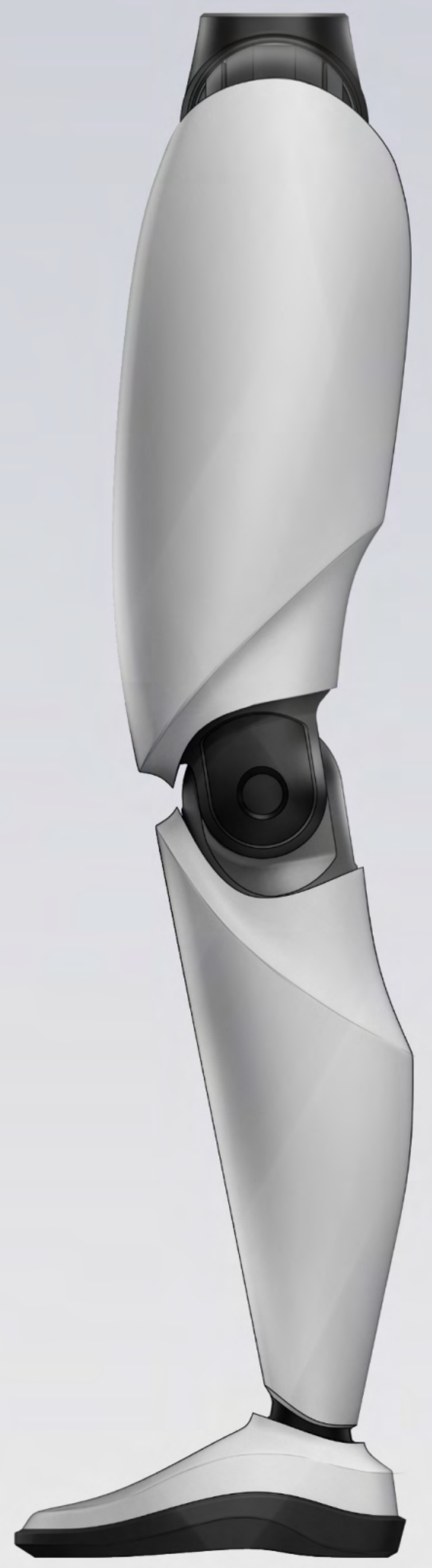

POSSIBLE VARIATIONS OF CUSTOMIZABLE PANELS



LEGS

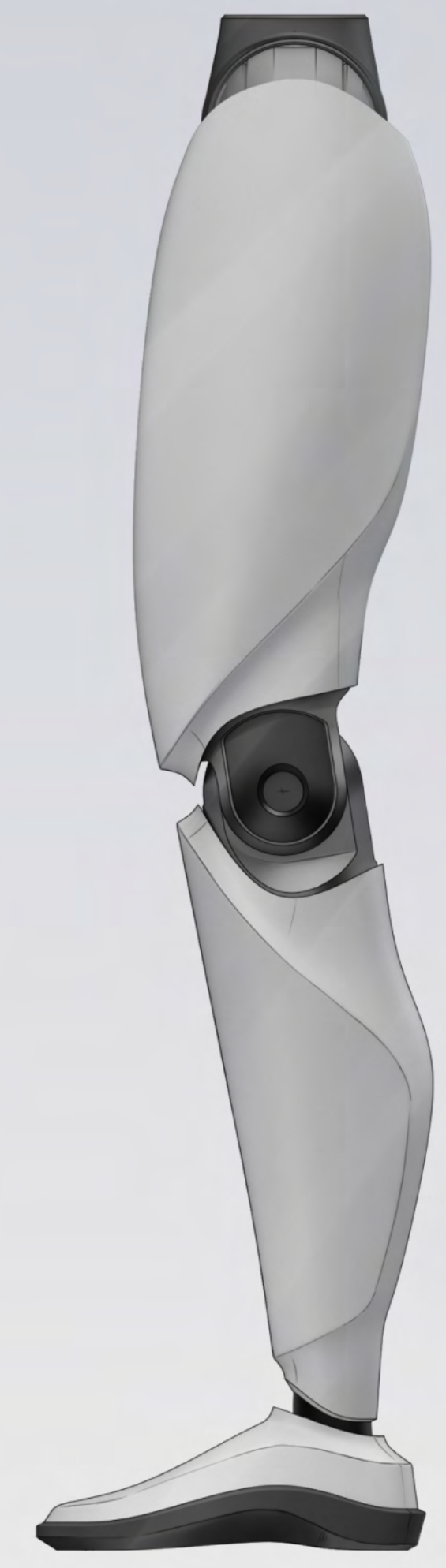
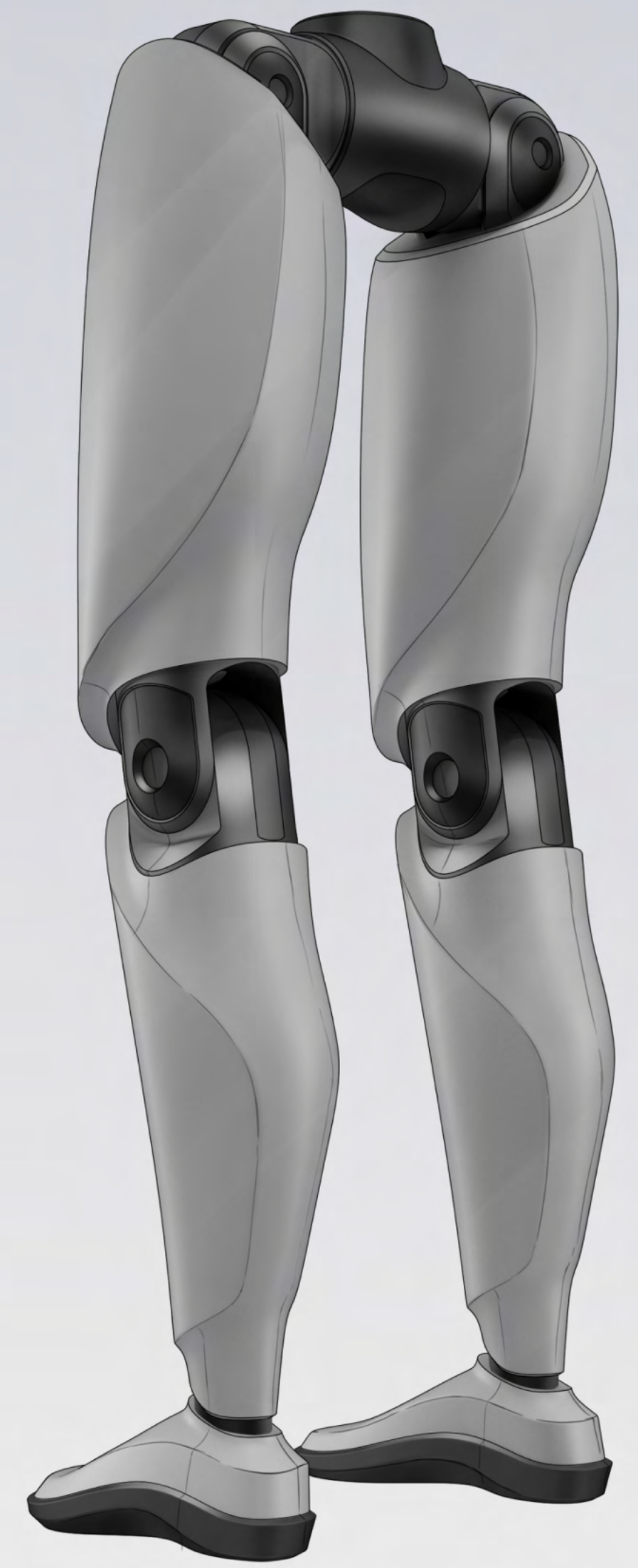

EXPERIMENTAL THIGH DESIGN

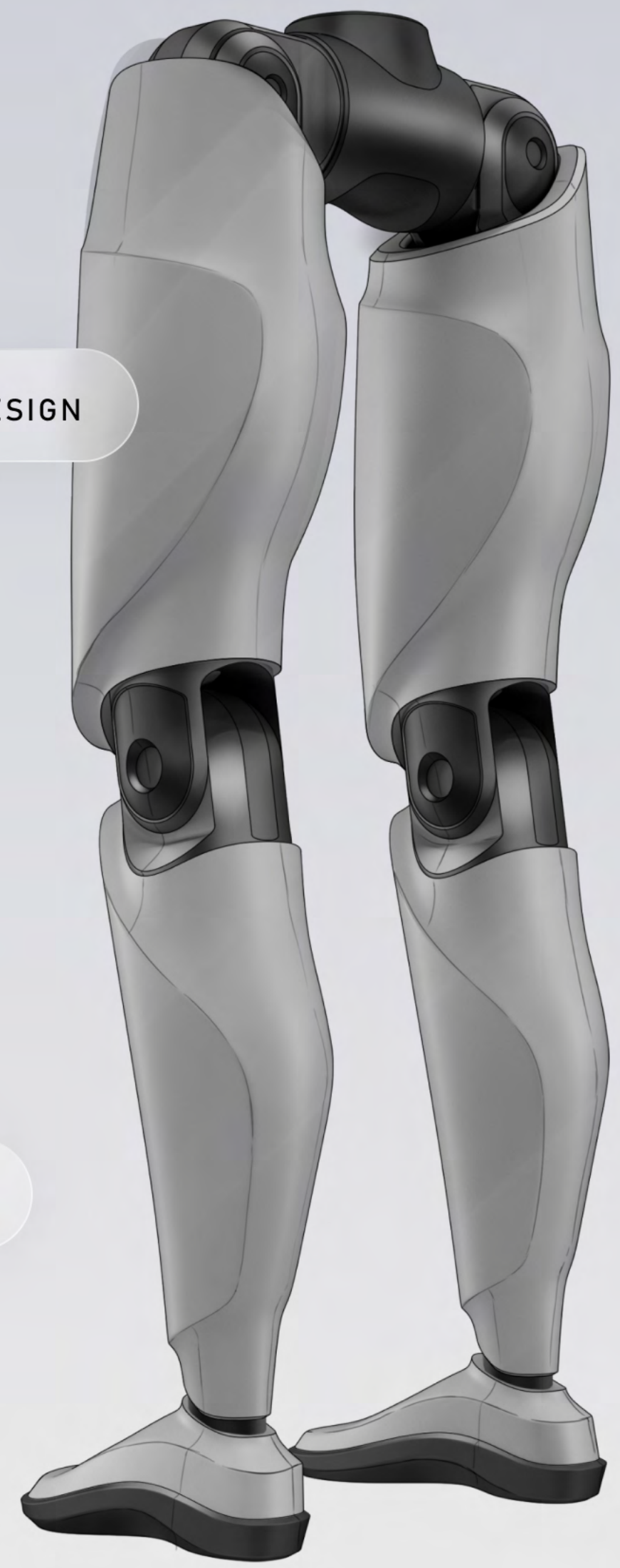

MORE REFINED CALF DESIGN

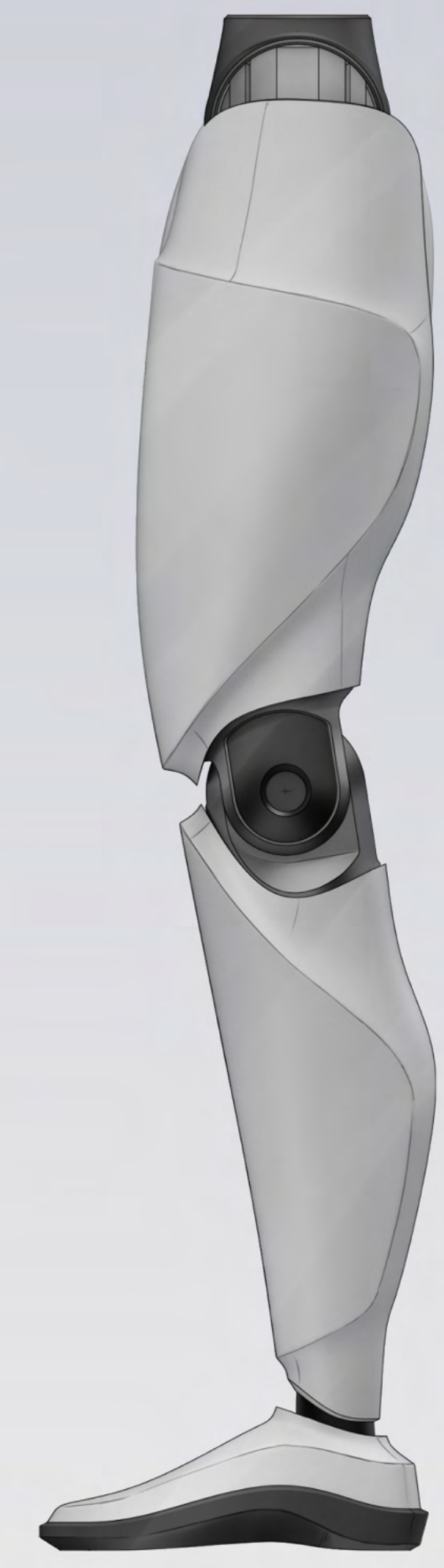

LEGS

VARIATIONS OF REMOVABLE PANELS

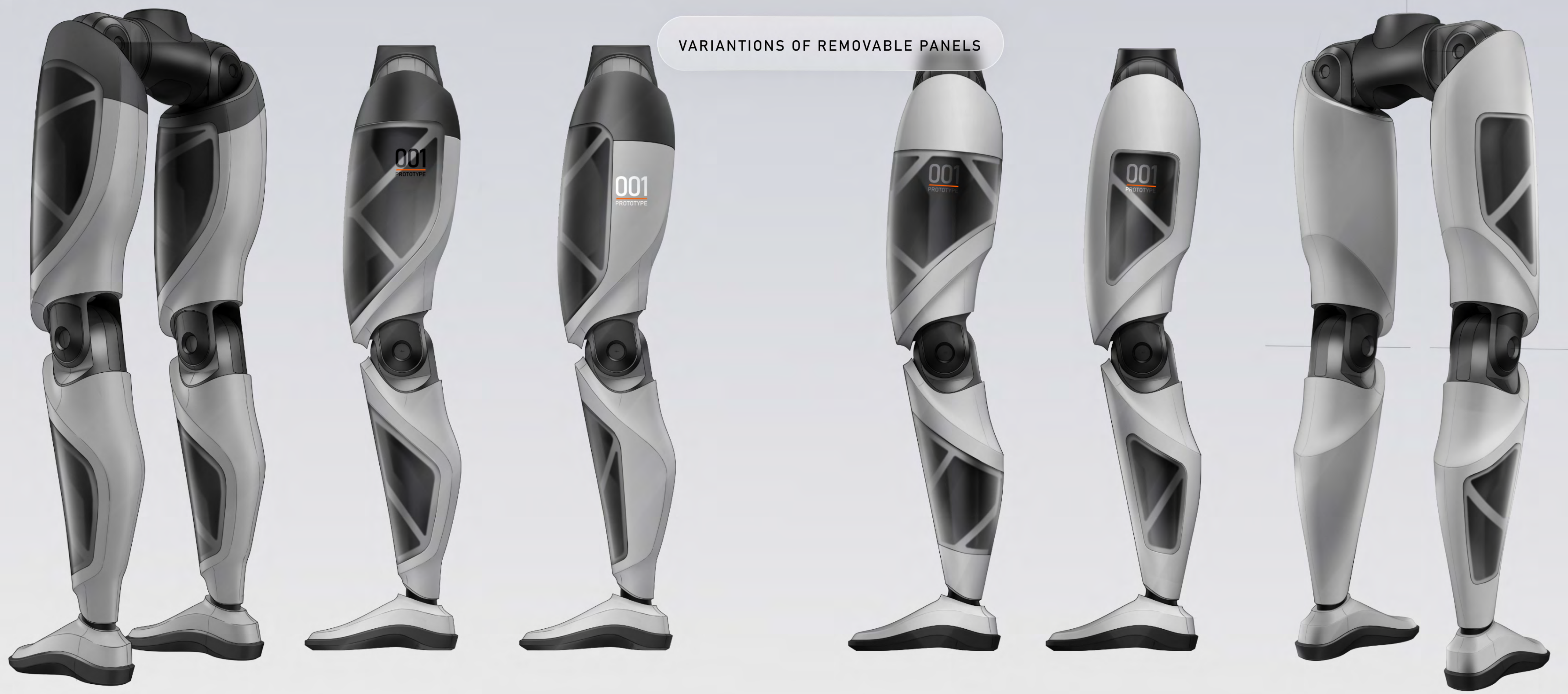

LEGS

CMF EXAMPLES

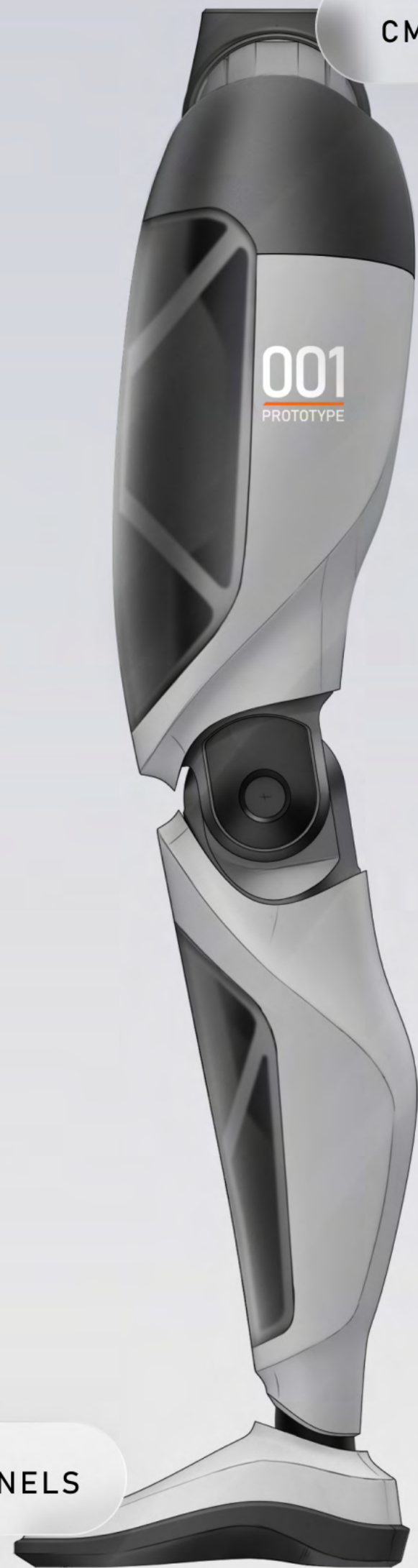

TRANSPARENT PANELS



COMPOSITE MATERIALS

FABRIC FOR LESS INDUSTRIAL FEEL



HAND



TWO FINGERS + ONE THUMB VERSION



LEFT/RIGHT THUMB OPTION

HAND

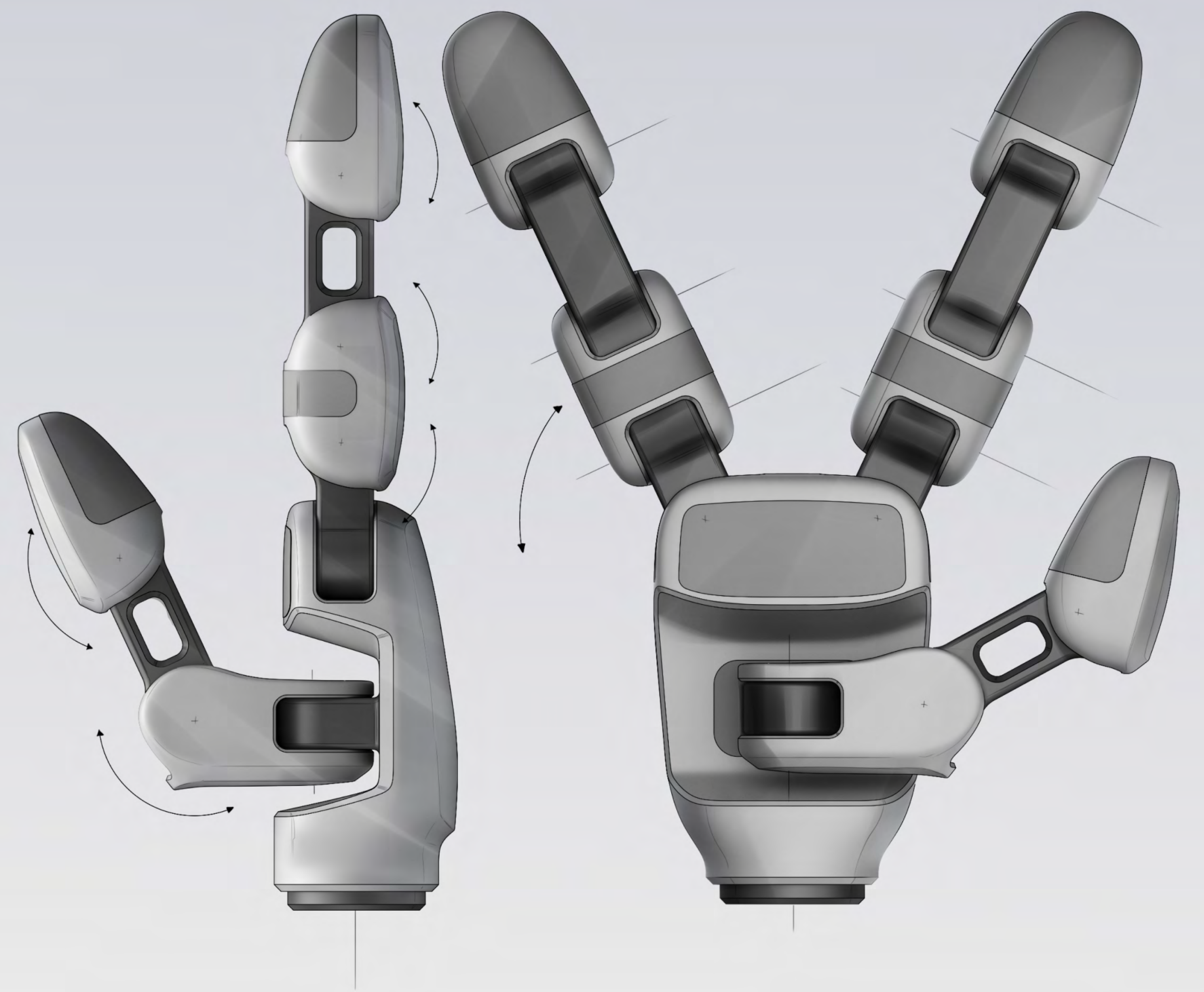

HAND



CMF EXAMPLES
COLOR, MATERIAL AND TEXTURE OPTIONS
FOR PERSONALIZATION

FEET

FEET ARE DESIGNED TO LOOK MORE LIKE A SHOE WITH PROPER SOLE



TOES ARE ON HIDDEN HINGE FOR BETTER STABILITY DURING MOVEMENT

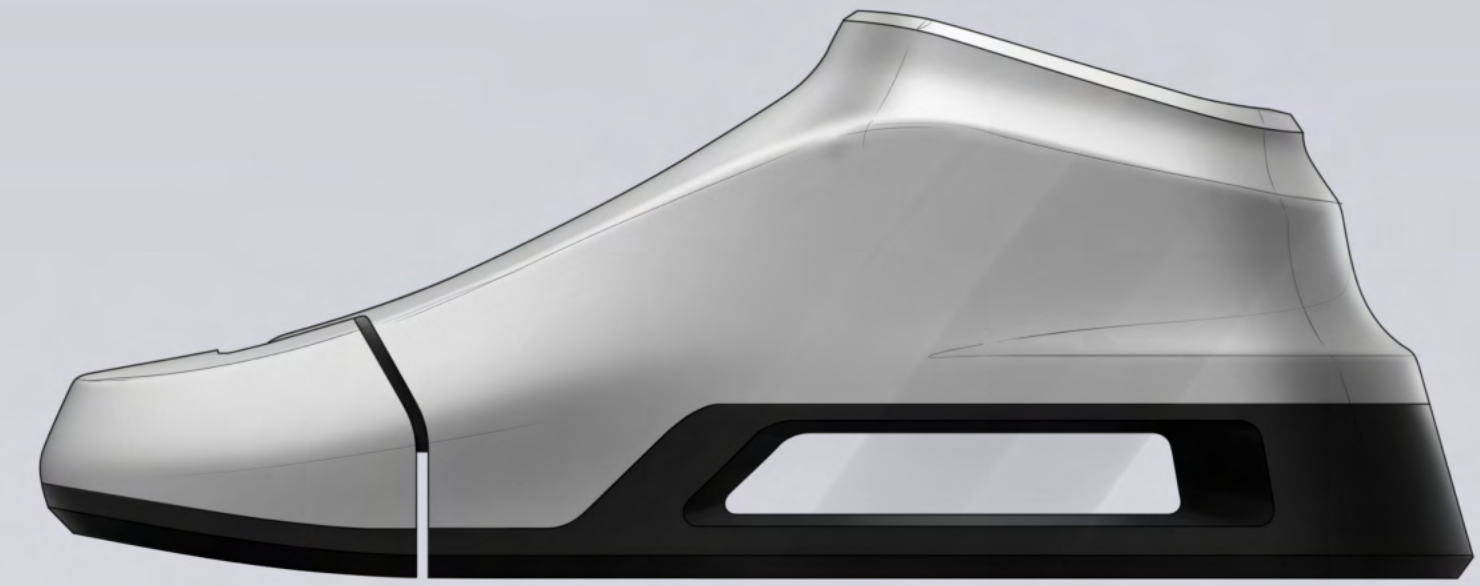

VARIATIONS WITH DIFFERENT SOLE DESIGNS



FEET

FLEXIBLE MATERIAL IS USED
INSTEAD OF PHYSICAL HINGE

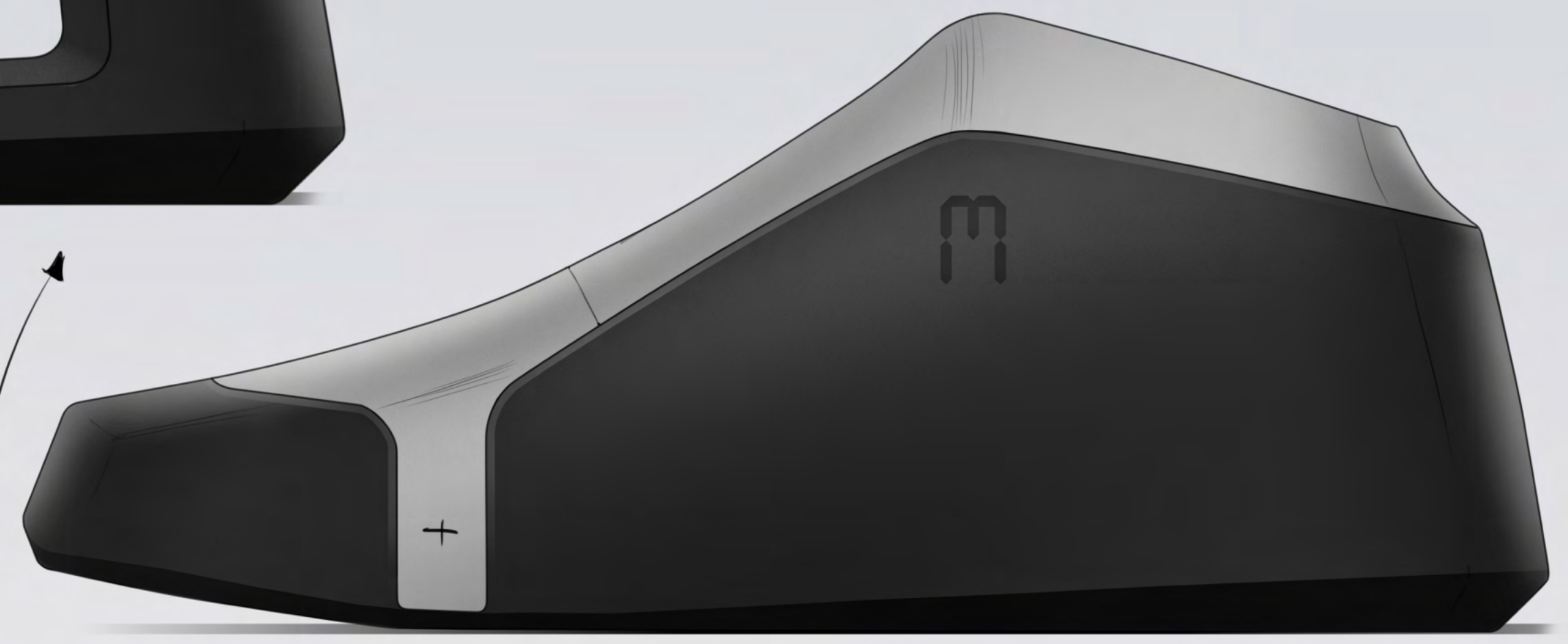
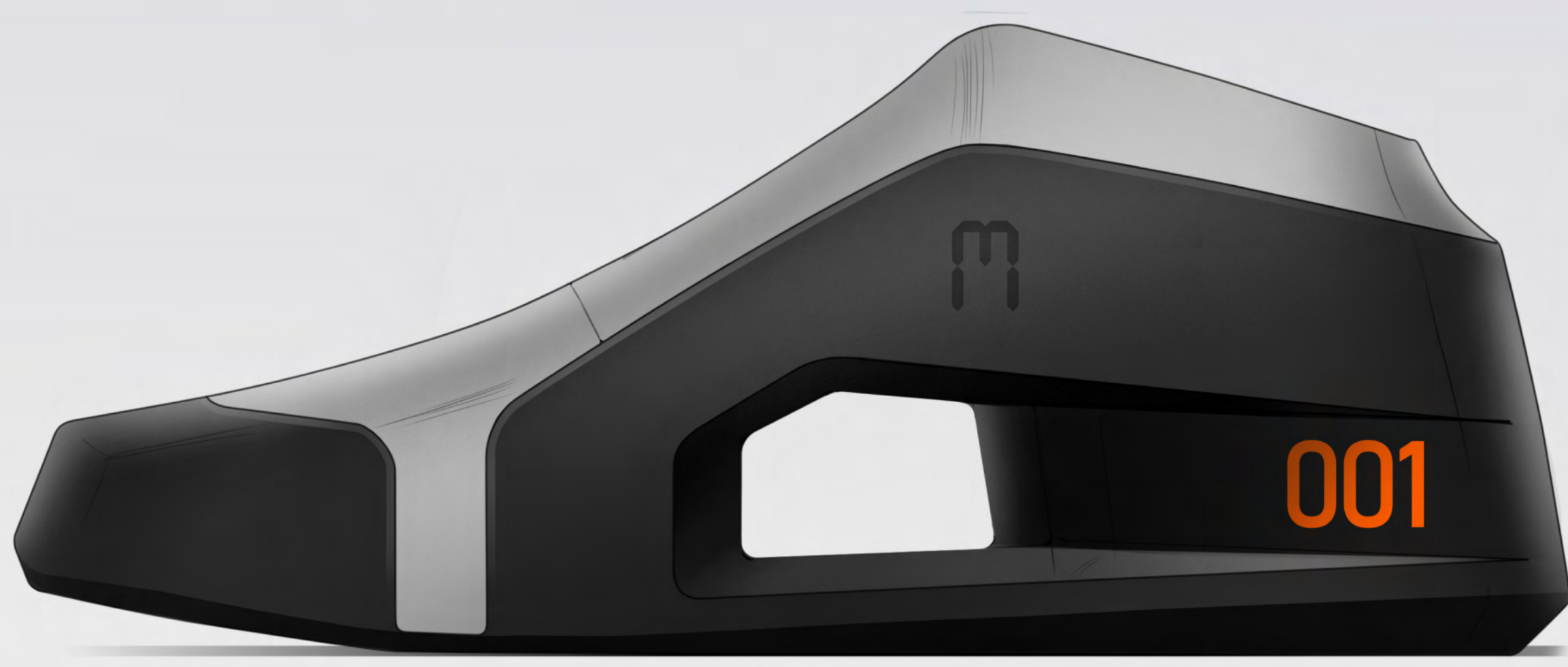
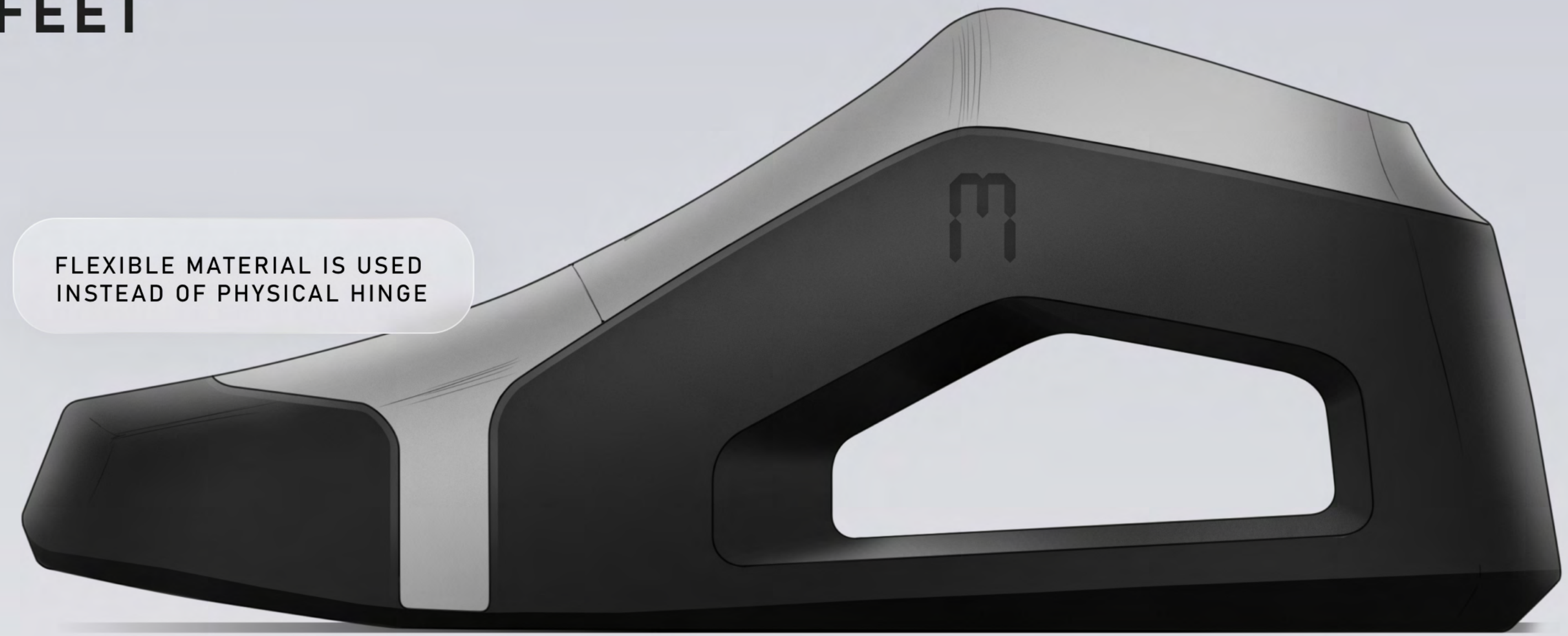



ASIMOV

2026

